

+NOTICE!!

These documents have been scanned!

Do not place un-scanned documents beneath this notice!

Do not remove this notice from this file!

GPO Jacket No. 560-102
Print Order 61549
Rise Business Services, LLC
Job=AZ15 9/11/2019



Box Number= AZ15234



Claim Begin-End: AMC450206-AMC450237

1 Initial Receipt



AZ15234-3

AMC448147-AMC457012

United States Department of the Interior
Bureau of Land Management
 DIV OF LANDS, MINRLS & ENERGY
 ONE N CENTRAL AVE
 PHOENIX, AZ 85004 -4427
 Phone: 602-417-9200

Receipt

No:

4130024

Transaction #: 4243652**Date of Transaction:** 04/04/2018

CUSTOMER:

ARMONT INC
 61 MORNING VIEW WAY
 KALISPELL, MT 59901-7204 US

ENTERED
 APR 11 2018
 BY: *RAM*

LINE #	QTY	DESCRIPTION	REMARKS	UNIT PRICE	TOTAL
1	32.00	LOCATABLE MINERALS / MINING CLAIMS- NEW, UNADJUD, ONE OR MORE AUTH NOS / NEW MINING CLAIM PROCESSING FEE CASES: AMC450206/\$20.00, AMC450207/\$20.00, AMC450208/\$20.00, AMC450209/\$20.00, AMC450210/\$20.00, AMC450211/\$20.00, AMC450212/\$20.00, AMC450213/\$20.00, AMC450214/\$20.00, AMC450215/\$20.00, AMC450216/\$20.00, AMC450217/\$20.00, AMC450218/\$20.00, AMC450219/\$20.00, AMC450220/\$20.00, AMC450221/\$20.00, AMC450222/\$20.00, AMC450223/\$20.00, AMC450224/\$20.00, AMC450225/\$20.00, AMC450226/\$20.00, AMC450227/\$20.00, AMC450228/\$20.00, AMC450229/\$20.00, AMC450230/\$20.00, AMC450231/\$20.00, AMC450232/\$20.00, AMC450233/\$20.00, AMC450234/\$20.00, AMC450235/\$20.00, AMC450236/\$20.00, AMC450237/\$20.00		- n/a -	640.00
2	32.00	LOCATABLE MINERALS / MINING CLAIMS- NEW, UNADJUD, ONE OR MORE AUTH NOS / NEW MINING CLAIMS LOCATION FEE CASES: AMC450206/\$37.00, AMC450207/\$37.00, AMC450208/\$37.00, AMC450209/\$37.00, AMC450210/\$37.00, AMC450211/\$37.00, AMC450212/\$37.00, AMC450213/\$37.00, AMC450214/\$37.00, AMC450215/\$37.00, AMC450216/\$37.00, AMC450217/\$37.00, AMC450218/\$37.00, AMC450219/\$37.00, AMC450220/\$37.00, AMC450221/\$37.00, AMC450222/\$37.00, AMC450223/\$37.00,		- n/a -	1184.00

		AMC450224/\$37.00, AMC450225/\$37.00, AMC450226/\$37.00, AMC450227/\$37.00, AMC450228/\$37.00, AMC450229/\$37.00, AMC450230/\$37.00, AMC450231/\$37.00, AMC450232/\$37.00, AMC450233/\$37.00, AMC450234/\$37.00, AMC450235/\$37.00, AMC450236/\$37.00, AMC450237/\$37.00			
3	32.00	LOCATABLE MINERALS / MINING CLAIMS- NEW, UNADJUD, ONE OR MORE AUTH NOS / NEW MINING CLAIMS MAINTENANCE FEE CASES: AMC450206/\$155.00, AMC450207/\$155.00, AMC450208/\$155.00, AMC450209/\$155.00, AMC450210/\$155.00, AMC450211/\$155.00, AMC450212/\$155.00, AMC450213/\$155.00, AMC450214/\$155.00, AMC450215/\$155.00, AMC450216/\$155.00, AMC450217/\$155.00, AMC450218/\$155.00, AMC450219/\$155.00, AMC450220/\$155.00, AMC450221/\$155.00, AMC450222/\$155.00, AMC450223/\$155.00, AMC450224/\$155.00, AMC450225/\$155.00, AMC450226/\$155.00, AMC450227/\$155.00, AMC450228/\$155.00, AMC450229/\$155.00, AMC450230/\$155.00, AMC450231/\$155.00, AMC450232/\$155.00, AMC450233/\$155.00, AMC450234/\$155.00, AMC450235/\$155.00, AMC450236/\$155.00, AMC450237/\$155.00		- n/a -	4960.00
TOTAL:					\$6,784.00

PAYMENT INFORMATION				
1	AMOUNT:	6784.00	POSTMARKED:	N/A
	TYPE:	CHECK	RECEIVED:	04/03/2018
	CHECK NO:	2513		
	NAME:	BAUSKA, JOHN T 61 MORNING VIEW WAY BOX 11256 KALISPELL MT 59901-7204 US		

REMARKS

This receipt was generated by the automated BLM Collections and Billing System and is a paper representation of a portion of the official electronic record contained therein.

NOTICE!!

These documents have been scanned!

Do not place un-scanned documents beneath this notice!

Do not remove this notice from this file!

GPO Jacket No. 560-102
Print Order 61549
Rise Business Services, LLC
Job=AZ15 9/11/2019



Box Number= AZ15234



Claim Begin-End: AMC450206-AMC450237

2 Correspondence



AZ15234-3

AMC448147-AMC457012



United States Department of the Interior

BUREAU OF LAND MANAGEMENT

Arizona State Office

One North Central Avenue, Suite 800

Phoenix, Arizona 85004-4427

www.blm.gov/az/

DEC 13 2018



In Reply Refer To:

3830 (9200) PB

AMC450206

CERTIFIED MAIL - RETURN RECEIPT REQUESTED No. 9214 8901 9403 8376 0857 33

DECISION

ARMONT INC
PO BOX 11256
KALISPELL, MT 59904-4256

:
:
:

This decision affects those claims
shown in the block below.

AMC450236, AMC450237
ARMONT 171, ARMONT 172

MINING CLAIMS DECLARED FORFEITED

The mining claims listed above have been declared forfeited as of September 1, 2018, for failure to timely file the required maintenance fee payment or small miner's maintenance fee waiver (waiver).

Claimants are required to pay an annual non-refundable maintenance fee of \$155 per 20 acres or portion thereof, or submit a waiver, on or before September 1 of each year. These requirements were established by 30 U.S.C. 28f-1, as amended, and 43 CFR 3834 and 3835.

Our records do not show receipt of a maintenance fee payment or small miner waiver filed on or before the due date. Therefore, the claims listed above are forfeited.

Reclamation Requirements

This decision does not relieve you of the liability for reclamation of all areas disturbed by your activities on lands covered by the subject mining claim(s) and/or site(s). After you complete the reclamation, you must notify the authorized officer of the appropriate surface managing agency so that the authorized officer may conduct a final site inspection and determine whether you may be released from liability. If you fail to reclaim the land to the satisfaction of the authorized

2

officer, the surface management agency may cite you for noncompliance under its surface management regulations. For land administered by the Bureau of Land Management (BLM), if you fail to reclaim the land to the satisfaction of the authorized officer as required in 43 CFR Subpart 3809, the BLM will issue an order of noncompliance under 43 CFR 3809.601(a). If you fail to comply with the non-compliance order, BLM may take further action under 43 CFR 3809.604. Failure to conduct reclamation is a prohibited act that may subject you to criminal penalties. See 43 CFR 3809.605(h) and 43 CFR 3809.700.

Appeal Procedures

This decision may be appealed to the Interior Board of Land Appeals, Office of the Secretary, in accordance with the regulations contained in 43 CFR, Part 4, and the enclosed Form 1842-1. If an appeal is taken, your notice of appeal must be filed in this office (at the above address) within 30 days from receipt of this decision. The appellant has the burden of showing that the decision appealed from is in error.

If you wish to file a petition pursuant to regulation 43 CFR 4.21 (58 FR 4939, January 19, 1993) for a stay of the effectiveness of this decision during the time that your appeal is being reviewed by the Board, the petition for a stay must accompany your notice of appeal. A petition for a stay is required to show sufficient justification based on the standards listed below. Copies of the notice of appeal and petition for a stay **must** also be submitted to each party named in this decision and to the Interior Board of Land Appeals and to the appropriate Office of the Solicitor (see 43 CFR 4.413) at the same time the original documents are filed with this office. If you request a stay, you have the burden of proof to demonstrate that a stay should be granted.

Standards for Obtaining a Stay

Except as otherwise provided by law or other pertinent regulation, a petition for a stay of a decision pending appeal shall show sufficient justification based on the following standards:

- (1) The relative harm to the parties if the stay is granted or denied,
- (2) The likelihood of the appellant's success on the merits,
- (3) The likelihood of immediate and irreparable harm if the stay is not granted, and
- (4) Whether the public interest favors granting the stay.

Please include your AMC serial number(s) on all correspondence. If additional information is required, please call Pauline Brown at 602-417-9360.

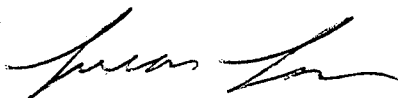

Lucas Lucero
Deputy State Director
Lands, Minerals, and Energy Division

Enclosure

**Return address:**

US Department of the Interior
Bureau of Land Management
1 N Central Ave Ste 800
Phoenix, AZ 85004

Recipient address:

ARMONT INC
PO BOX 11256
KALISPELL MT 59904-4256

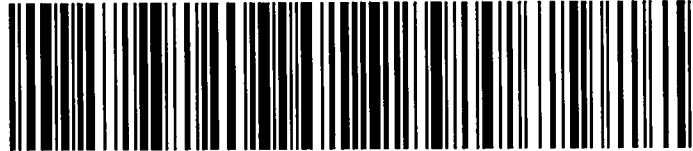
USPS CERTIFIED MAIL

9214 8901 9403 8376 0857 33

USPS Tracking Label Number: 9214 8901 9403 8376 0857 33

USPS Tracking History	Postal Facility	ZIP	Date	Time
PRE-SHIPMENT INFO SENT USPS AWAITS ITEM	PHOENIX,AZ	85004	12/13/2018	10:25
ORIGIN ACCEPTANCE	PHOENIX,AZ	85004	12/17/2018	19:36
PROCESSED THROUGH USPS FACILITY	PHOENIX,AZ	85026	12/17/2018	20:51
DEPART USPS FACILITY	PHOENIX,AZ	85026	12/18/2018	09:19
PROCESSED THROUGH USPS FACILITY	MISSOULA,MT	59801	12/20/2018	12:26

9200:AMC 450206 PB

CERTIFIED MAIL™

US Department of the Interior
Bureau of Land Management
1 N Central Ave Ste 800
Phoenix, AZ 85004

USPS CERTIFIED MAIL



9214 8901 9403 8376 0857 33

RETURNED TO SENDER
UNCLAIMED

ARMONT INC
PO BOX 11256
KALISPELL MT 59904-4256

599044256 8036

neopost

4/2018

POSTAGE

\$05.63⁰

US OFFICIAL MAIL
\$300 Penalty
For Private Use

ZIP: 85004

041L11101433

PHOENIX, ARIZONA

2019 FEB - 6 P 1:52

RECEIVED
BLM AZ STATE OFFICE

0001/30/19

NIXIE

591 DE 1

RETURN TO SENDER
UNCLAIMED
UNABLE TO FORWARD

BC: 85004442700

*0114-03836-17-41

**Return address:**

US DEPARTMENT OF THE INTERIOR
BUREAU OF LAND MANAGEMENT
1 N CENTRAL AVE STE 800
PHOENIX, AZ 85004

Recipient address:

ARMONT INC
PO BOX 11256
KALISPELL MT 59904-4256

USPS CERTIFIED MAIL**9214 8901 9403 8376 0857 33****USPS Tracking Label Number: 9214 8901 9403 8376 0857 33**

USPS Tracking History	Postal Facility	ZIP	Date	Time
PRE-SHIPMENT INFO SENT USPS AWAITS ITEM		PHOENIX,AZ 85004		12/13/2018 10:25
ORIGIN ACCEPTANCE		PHOENIX,AZ 85004		12/17/2018 19:36
PROCESSED THROUGH USPS FACILITY		PHOENIX,AZ 85026		12/17/2018 20:51
DEPART USPS FACILITY		PHOENIX,AZ 85026		12/18/2018 09:19
PROCESSED THROUGH USPS FACILITY		MISSOULA,MT 59801		12/20/2018 12:26
AVAILABLE FOR PICKUP		KALISPELL,MT 59904		12/21/2018 09:52
REMINDER TO SCHEDULE REDELIVERY		KALISPELL,MT 59904		12/26/2018 04:01
PACKAGE RETURN NOTICE GENERATED		KALISPELL,MT 59904		01/05/2019 03:10
UNCLAIMED/BEING RETURNED TO SENDER		KALISPELL,MT 59901		01/23/2019 12:59
PROCESSED THROUGH USPS FACILITY		BILLINGS,MT 59101		01/30/2019 14:39

NOTICE!!

These documents have been scanned!

Do not place un-scanned documents beneath this notice!

Do not remove this notice from this file!

GPO Jacket No. 560-102
Print Order 61549
Rise Business Services, LLC
Job=AZ15 9/11/2019



Box Number= AZ15234



Claim Begin-End: AMC450206-AMC450237

3 Transfers



AZ15234-3

AMC448147-AMC457012

**NO
DOCUMENTS
FOUND**

NO DOCUMENTS FOUND
NO DOCUMENTS FOUND

NOTICE!!

These documents have been scanned!

Do not place un-scanned documents beneath this notice!

Do not remove this notice from this file!

GPO Jacket No. 560-102
Print Order 61549
Rise Business Services, LLC
Job=AZ15 9/11/2019



Box Number= AZ15234



Claim Begin-End: AMC450206-AMC450237

4 Annual Filings



AZ15234-3

AMC448147-AMC457012

UNITED STATES
DEPARTMENT OF THE INTERIOR
BUREAU OF LAND MANAGEMENT
**MAINTENANCE FEE PAYMENT FORM
FOR PLACER MINING CLAIMS**

436659

450206

Remitter Name: Acme, Inc.
Mailing Address: P.O. Box 11256
City, State, Zip: Kingsport, Indiana 47504

☒ Check here if this is a change of address.

FOR COUNTY RECORDER'S USE

No. of claims 83
Total due BLM \$ 12,865.00

1. The maintenance fee may be paid by cash, check, money order, Bureau of Land Management (BLM) Declining Deposit Account, or credit card (VISA, American Express, Discover, or MasterCard). Payments must be remitted to the BLM State Office where your claim or site is recorded and received on or before September 1. If the payment is mailed, the envelope must be postmarked by a bona fide delivery service on or before September 1 and received at the proper BLM State Office within 15 calendar days after the due date. Payments may also be made by telephone using a credit card. A complete listing of BLM State Offices with their addresses and phone numbers can be found at <http://www.blm.gov>.

2. The maintenance fee for the following claim(s) applies to the assessment year 2019

CLAIM NAME	BLM SERIAL NO.	ACRES IN CLAIM	PAYMENT DUE TO THE BLM (See Instructions on Page 2)
Account # 1	AME 436659	20	\$ 155.00
↓	↓	"	"
Account # 10	AME 436668	20	\$ 155.00
Account # 19	AME 436677	20	\$ 155.00
↓	↓	"	"
Account # 47	AME 436705	20	\$ 155.00

RECEIVED
BLM AZ STATE OFFICE
2018 SEP - 5 P 2 05
PHOENIX, ARIZONA

Use a separate sheet for additional claim names, serial numbers, and claimant names and addresses.

(Continued on page 2)

85 Active claims, paid for 83 claims.

Two claims AMC 450236 and
AMC 450237 Not entered, not paid. AA

#4260428
ENTERED
SEP 17 2018
BY: RAm

2. The maintenance fee for the following claim(s) applies to the assessment year 2019.

CLAIM NAME	BLM SERIAL NO.	ACRES IN CLAIM	PAYMENT DUE TO THE BLM (See Instructions on Page 2)
Assess # 57	AMC 436715	2.0	\$ 155.00
↓		"	"
		"	"
Assess # 72	AMC 436730	2.0	\$ 155.00
Assess # 139	AMC 450206	2.0	\$ 155.00
↓		"	"
		"	"
Assess # 172	AMC 450237	2.0	\$ 155.00

Use a separate sheet for additional claim names, serial numbers, and claimant names and addresses.

(Continued on page 2)

RECEIVED
BLM AZ STATE OFFICE
2018 SEP -5 P 2:00
PHOENIX, ARIZONA

Customer Name Update Screen

Phone:Renumber T

Renumber

Alt <-	Back
Alt ->	Forward
Alt-F2	Switch
Alt-F4	Close
Backspace	Back

United States Department of the Interior
Bureau of Land Management
DIV OF LANDS, MINRLS & ENERGY
ONE N CENTRAL AVE
PHOENIX, AZ 85004 -4427
Phone: 602-417-9200

Receipt

No: 4260428

Transaction #: 4376042	
Date of Transaction: 09/11/2018	
CUSTOMER:	
	ARMONT INC PO BOX 11256 KALISPELL, MT 59904-4256 US

LINE #	QTY	DESCRIPTION	REMARKS	UNIT PRICE	TOTAL
1	1.00	LOCATABLE MINERALS / MINING CLAIMS- NOT NEW-UNADJUD, ONE AUTH NO. ONLY / MINING CLAIM MONEY RECEIVED CASES: AMC436659/\$12865.00	MAINT 2019/83	- n/a -	12865.00
TOTAL:					\$12,865.00

PAYMENT INFORMATION				
1	AMOUNT:	12865.00	POSTMARKED:	N/A
	TYPE:	CHECK	RECEIVED:	09/05/2018
	CHECK NO:	32-1187/1110 01		
	NAME:	ARMONT INC PO BOX 11256 KALISPELL MT 59904-4256 US		

REMARKS
COPY OF MAINT FORM ILLEGIBLE

This receipt was generated by the automated BLM Collections and Billing System and is a paper representation of a portion of the official electronic record contained therein.

DEPARTMENT OF THE INTERIOR
BUREAU OF LAND MANAGEMENT
Mining Claims

CUSTOMER INFORMATION

Admin State:
Geo State:

AZ
AZ

ARMONT INC
61 MORNING VIEW WAY
KALISPELL MT 59901-7204

Int Rel:

CLAIMANT

Customer ID:

2340025

Serial Number	Lead Serial Number	Claim Name	County	D	Case Type	Last A Yr	Location Date	Meridian Township Range Section	Subdiv
AMC450237	AMC450206	ARMONT 172	COCHISE	A	LODE	2018	12/30/2017	14 0200S 0220E 021	NE,NW
AMC450236	AMC450206	ARMONT 171	COCHISE	A	LODE	2018	12/30/2017	14 0200S 0220E 021	NE,NW
AMC450235	AMC450206	ARMONT 170	COCHISE	A	LODE	2018	12/30/2017	14 0200S 0220E 021	NE
AMC450234	AMC450206	ARMONT 169	COCHISE	A	LODE	2018	12/30/2017	14 0200S 0220E 021	NE
AMC450233	AMC450206	ARMONT 168	COCHISE	A	LODE	2018	12/30/2017	14 0200S 0220E 021	NE
AMC450232	AMC450206	ARMONT 167	COCHISE	A	LODE	2018	12/30/2017	14 0200S 0220E 021	NE
AMC450231	AMC450206	ARMONT 166	COCHISE	A	LODE	2018	12/30/2017	14 0200S 0220E 021	NE
AMC450230	AMC450206	ARMONT 165	COCHISE	A	LODE	2018	12/30/2017	14 0200S 0220E 021	NE
AMC450229	AMC450206	ARMONT 164	COCHISE	A	LODE	2018	12/30/2017	14 0200S 0220E 021	NE
AMC450228	AMC450206	ARMONT 163	COCHISE	A	LODE	2018	12/30/2017	14 0200S 0220E 021	NE
AMC450227	AMC450206	ARMONT 162	COCHISE	A	LODE	2018	12/30/2017	14 0200S 0220E 021	NE,SE
AMC450226	AMC450206	ARMONT 161	COCHISE	A	LODE	2018	12/30/2017	14 0200S 0220E 021	SE
AMC450225	AMC450206	ARMONT 160	COCHISE	A	LODE	2018	12/30/2017	14 0200S 0220E 021	NE,SE
AMC450224	AMC450206	ARMONT 159	COCHISE	A	LODE	2018	12/30/2017	14 0200S 0220E 021	SE
AMC450223	AMC450206	ARMONT 158	COCHISE	A	LODE	2018	12/30/2017	14 0200S 0220E 021	NE,SE
AMC450222	AMC450206	ARMONT 157	COCHISE	A	LODE	2018	12/30/2017	14 0200S 0220E 021	SE
AMC450221	AMC450206	ARMONT 156	COCHISE	A	LODE	2018	12/30/2017	14 0200S 0220E 021	NE,SE
AMC450220	AMC450206	ARMONT 155	COCHISE	A	LODE	2018	12/30/2017	14 0200S 0220E 021	SE
AMC450219	AMC450206	ARMONT 154	COCHISE	A	LODE	2018	12/30/2017	14 0200S 0220E 021	NE,NW,SW,SE
AMC450218	AMC450206	ARMONT 153	COCHISE	A	LODE	2018	12/30/2017	14 0200S 0220E 021	SW,SE
AMC450217	AMC450206	ARMONT 150	COCHISE	A	LODE	2018	12/30/2017	14 0200S 0220E 021	NW
AMC450216	AMC450206	ARMONT 149	COCHISE	A	LODE	2018	12/30/2017	14 0200S 0220E 021	NW
AMC450215	AMC450206	ARMONT 148	COCHISE	A	LODE	2018	12/30/2017	14 0200S 0220E 021	NW
AMC450214	AMC450206	ARMONT 147	COCHISE	A	LODE	2018	12/30/2017	14 0200S 0220E 021	NW
AMC450213	AMC450206	ARMONT 146	COCHISE	A	LODE	2018	12/30/2017	14 0200S 0220E 021	NW
AMC450212	AMC450206	ARMONT 145	COCHISE	A	LODE	2018	12/30/2017	14 0200S 0220E 021	NW
AMC450211	AMC450206	ARMONT 144	COCHISE	A	LODE	2018	12/30/2017	14 0200S 0220E 021	NW,SW
AMC450210	AMC450206	ARMONT 143	COCHISE	A	LODE	2018	12/30/2017	14 0200S 0220E 021	SW
AMC450209	AMC450206	ARMONT 142	COCHISE	A	LODE	2018	12/30/2017	14 0200S 0220E 021	NW,SW
AMC450208	AMC450206	ARMONT 141	COCHISE	A	LODE	2018	12/30/2017	14 0200S 0220E 021	SW
AMC450207	AMC450206	ARMONT 140	COCHISE	A	LODE	2018	12/30/2017	14 0200S 0220E 021	NW,SW
AMC450206	AMC450206	ARMONT 139	COCHISE	A	LODE	2018	12/30/2017	14 0200S 0220E 021	SW
AMC436730	AMC436659	ARMONT#72	COCHISE	A	LODE	2018	11/05/2015	14 0200S 0220E 022	SE
AMC436729	AMC436659	ARMONT#71	COCHISE	A	LODE	2018	11/05/2015	14 0200S 0220E 022	NE,SE
AMC436728	AMC436659	ARMONT#70	COCHISE	A	LODE	2018	11/05/2015	14 0200S 0220E 022	SE
AMC436727	AMC436659	ARMONT#69	COCHISE	A	LODE	2018	11/05/2015	14 0200S 0220E 022	NE,SE
AMC436726	AMC436659	ARMONT#68	COCHISE	A	LODE	2018	11/05/2015	14 0200S 0220E 022	SE
AMC436725	AMC436659	ARMONT#67	COCHISE	A	LODE	2018	11/05/2015	14 0200S 0220E 022	NE,SE
AMC436724	AMC436659	ARMONT#66	COCHISE	A	LODE	2018	11/05/2015	14 0200S 0220E 022	SE
AMC436723	AMC436659	ARMONT#65	COCHISE	A	LODE	2018	11/05/2015	14 0200S 0220E 022	NE,SE

NO WARRANTY IS MADE BY BLM
FOR USE OF THE DATA FOR
PURPOSES NOT INTENDED BY BLM

DEPARTMENT OF THE INTERIOR
BUREAU OF LAND MANAGEMENT
Mining Claims

Serial Number	Lead Serial Number	Claim Name	County	D	Case Type	Last A Yr	Location Date	Meridian Township Range Section	Subdiv
AMC436722	AMC436659	ARMONT#64	COCHISE	A	LODE	2018	11/05/2015	14 0200S 0220E 022	NE
AMC436721	AMC436659	ARMONT#63	COCHISE	A	LODE	2018	11/05/2015	14 0200S 0220E 022	NE
AMC436720	AMC436659	ARMONT#62	COCHISE	A	LODE	2018	11/05/2015	14 0200S 0220E 022	NE
AMC436719	AMC436659	ARMONT#61	COCHISE	A	LODE	2018	11/05/2015	14 0200S 0220E 022	NE
AMC436718	AMC436659	ARMONT#60	COCHISE	A	LODE	2018	11/05/2015	14 0200S 0220E 022	NE
AMC436716	AMC436659	ARMONT#58	COCHISE	A	LODE	2018	11/05/2015	14 0200S 0220E 022	NE
AMC436715	AMC436659	ARMONT#57	COCHISE	A	LODE	2018	11/05/2015	14 0200S 0220E 022	NE
AMC436705	AMC436659	ARMONT#47	COCHISE	A	LODE	2018	11/05/2015	14 0200S 0220E 009	NE,NW
AMC436703	AMC436659	ARMONT#45	COCHISE	A	LODE	2018	11/05/2015	14 0200S 0220E 009	NE
AMC436702	AMC436659	ARMONT#44	COCHISE	A	LODE	2018	11/05/2015	14 0200S 0220E 009	NE
AMC436701	AMC436659	ARMONT#43	COCHISE	A	LODE	2018	11/05/2015	14 0200S 0220E 009	NE
AMC436700	AMC436659	ARMONT#42	COCHISE	A	LODE	2018	11/05/2015	14 0200S 0220E 009	NE
AMC436699	AMC436659	ARMONT#41	COCHISE	A	LODE	2018	11/05/2015	14 0200S 0220E 009	NE
AMC436698	AMC436659	ARMONT#40	COCHISE	A	LODE	2018	11/05/2015	14 0200S 0220E 009	NE
AMC436697	AMC436659	ARMONT#39	COCHISE	A	LODE	2018	11/05/2015	14 0200S 0220E 009	NE
AMC436696	AMC436659	ARMONT#38	COCHISE	A	LODE	2018	11/05/2015	14 0200S 0220E 022	NW
AMC436695	AMC436659	ARMONT#37	COCHISE	A	LODE	2018	11/05/2015	14 0200S 0220E 022	NW
AMC436694	AMC436659	ARMONT#36	COCHISE	A	LODE	2018	11/05/2015	14 0200S 0220E 022	NW
AMC436693	AMC436659	ARMONT#35	COCHISE	A	LODE	2018	11/05/2015	14 0200S 0220E 022	NW
AMC436692	AMC436659	ARMONT#34	COCHISE	A	LODE	2018	11/05/2015	14 0200S 0220E 022	NW
AMC436691	AMC436659	ARMONT#33	COCHISE	A	LODE	2018	11/05/2015	14 0200S 0220E 022	NW
AMC436690	AMC436659	ARMONT#32	COCHISE	A	LODE	2018	11/05/2015	14 0200S 0220E 022	NW
AMC436689	AMC436659	ARMONT#31	COCHISE	A	LODE	2018	11/05/2015	14 0200S 0220E 022	NW
AMC436688	AMC436659	ARMONT#30	COCHISE	A	LODE	2018	11/05/2015	14 0200S 0220E 022	NE,NW
AMC436687	AMC436659	ARMONT#29	COCHISE	A	LODE	2018	11/05/2015	14 0200S 0220E 022	NE,NW
AMC436686	AMC436659	ARMONT#28	COCHISE	A	LODE	2018	11/05/2015	14 0200S 0220E 022	NE,NW,SW,SE
AMC436685	AMC436659	ARMONT#27	COCHISE	A	LODE	2018	11/05/2015	14 0200S 0220E 022	SW,SE
AMC436684	AMC436659	ARMONT#26	COCHISE	A	LODE	2018	11/05/2015	14 0200S 0220E 022	NW,SW
AMC436683	AMC436659	ARMONT#25	COCHISE	A	LODE	2018	11/05/2015	14 0200S 0220E 022	SW
AMC436682	AMC436659	ARMONT#24	COCHISE	A	LODE	2018	11/05/2015	14 0200S 0220E 022	NW,SW
AMC436681	AMC436659	ARMONT#23	COCHISE	A	LODE	2018	11/05/2015	14 0200S 0220E 022	SW
AMC436680	AMC436659	ARMONT#22	COCHISE	A	LODE	2018	11/05/2015	14 0200S 0220E 022	NW,SW
AMC436679	AMC436659	ARMONT#21	COCHISE	A	LODE	2018	11/05/2015	14 0200S 0220E 022	SW
AMC436678	AMC436659	ARMONT#20	COCHISE	A	LODE	2018	11/05/2015	14 0200S 0220E 022	NW,SW
AMC436677	AMC436659	ARMONT#19	COCHISE	A	LODE	2018	11/05/2015	14 0200S 0220E 022	SW
AMC436668	AMC436659	ARMONT#10	COCHISE	A	LODE	2018	11/05/2015	14 0200S 0220E 009	NE,NW,SW,SE
AMC436667	AMC436659	ARMONT#9	COCHISE	A	LODE	2018	11/05/2015	14 0200S 0220E 009	SW,SE
AMC436666	AMC436659	ARMONT#8	COCHISE	A	LODE	2018	11/05/2015	14 0200S 0220E 009	NE,SE
AMC436665	AMC436659	ARMONT#7	COCHISE	A	LODE	2018	11/05/2015	14 0200S 0220E 009	SE
AMC436664	AMC436659	ARMONT#6	COCHISE	A	LODE	2018	11/05/2015	14 0200S 0220E 009	NE,SE
AMC436663	AMC436659	ARMONT#5	COCHISE	A	LODE	2018	11/05/2015	14 0200S 0220E 009	SE
AMC436662	AMC436659	ARMONT#4	COCHISE	A	LODE	2018	11/05/2015	14 0200S 0220E 009	NE,SE
AMC436661	AMC436659	ARMONT#3	COCHISE	A	LODE	2018	11/05/2015	14 0200S 0220E 009	SE
AMC436660	AMC436659	ARMONT#2	COCHISE	A	LODE	2018	11/05/2015	14 0200S 0220E 009	NE,SE
AMC436659	AMC436659	ARMONT#1	COCHISE	A	LODE	2018	11/05/2015	14 0200S 0220E 009	SE

50 Westgate Dr. #210
Addicks TX 75001

NORTH TEXAS TX P&DC
DALLAS TX 750
01 SEP 2018 PM 3 L



RECEIVED
BLM AZ STATE OFFICE

2018 SEP -5 P 2:05

PHOENIX, ARIZONA

BLM-AZ State Office
1 N Central Ave, Ste 800
Phoenix AZ 85004

05004-441469



NOTICE!!

These documents have been scanned!

Do not place un-scanned documents beneath this notice!

Do not remove this notice from this file!

GPO Jacket No. 560-102
Print Order 61549
Rise Business Services, LLC
Job=AZ15 9/11/2019



Box Number= AZ15234



Claim Begin-End: AMC450206-AMC450237

5 Miscellaneous



AZ15234-3

AMC448147-AMC457012

**NO
DOCUMENTS
FOUND**

NO DOCUMENTS FOUND
NO DOCUMENTS FOUND

NOTICE!!

These documents have been scanned!

Do not place un-scanned documents beneath this notice!

Do not remove this notice from this file!

GPO Jacket No. 560-102
Print Order 61549
Rise Business Services, LLC
Job=AZ15 9/11/2019



Box Number= AZ15234



Claim Begin-End: AMC450206-AMC450237

6 Location Notices-Amendments and Supporting Documents



AZ15234-3

AMC448147-AMC457012

MINING CLAIM STATUS REPORT

Data Entered: 4/11/18

MTP Checked By: 4/11/18 LAM

GEO Checked By: 4/11/18 RAN

LEAD SERIAL NUMBER: AMC 450206 thru AMC 450237

NUMBER OF CLAIMS & TYPE:

32 LODE
 _____ PLACER
 _____ ASSOCIATION PLACER
 _____ MILL SITE
 _____ TUNNEL SITE

CHARGES:

Processing Fee @ \$20 = \$ 640
 Location Fee @ \$37 = \$ 1,184
 Maintenance Fee @ \$155 = \$ 4,960
 Add'l Maint Fee for Assoc Placer = \$ _____
 SUBTOTAL \$ _____

TOTAL ACREAGE: _____ Per Claim
 (Placer Only)

Other Fees \$ _____
 Other Fees \$ _____
 TOTAL \$ 6,784

NUMBER OF LOCATORS: _____

DOCUMENTS RECEIVED VIA: Over-the-Counter [] Mail [X] TIMELY FILED: Yes [X] No [] -89 days

LEGAL DESCRIPTION: T 205 R 22E SEC 20-21
 T _____ R _____ SEC _____
 T _____ R _____ SEC _____
 T _____ R _____ SEC _____
 T _____ R _____ SEC _____

BLM [] FOREST SERVICE [] SUBJ TO PL 359: Yes [] No []
 WILDERNESS AREA []

SPLIT ESTATE: N/A [] SX [] PX [] OTHER []
 SRHA [] Was proper Notice filed if located on SHRA Land? Yes [] No []

RECONVEYED MINERALS ON BLM LAND REQUIRE OPENING ORDER FROM 1944 TO 1993:

Open to Entry On _____ N/A []

COMMENTS/STATUS: VOID [] PARTIALLY VOID [] PVT MINERALS [] WITHDRAWN LANDS []
 OTHER [] NO RIGHTS EXTENDED TO PORTIONS OF CLAIMS OVER LADDER
PATENTED LAND NOT OPEN TO MINING PER
Dec. - 1
Jan. - 31
Feb. - 28
March - 29

[] Claimant acknowledges that portions of the following claim(s) site(s) may be void or voidable.

Printed Name of Claimant _____ Signature of Claimant _____

*****FINAL ADJUDICATION*****

DATE 3/11/2020 INITIALS LM

ONLY ON 450206-450235

AMC 450236 & 450237 CLOSED PRIOR TO ADJUDICATION

AMC 450206

LOCATION NOTICE FOR LODE MINING CLAIM

NOTICE IS HEREBY GIVEN that **ARMONT #139**, a lode mining claim, has been located by **ARMONT INC**, whose current address is:

ARMONT, INC
61 Morning View Way
Kalispell, MT 59901

The general course of this claim is **NORTH-SOUTH**, and it is situated in **COCHISE COUNTY, ARIZONA**.

This claim is **1500 FEET** in length and **600 FEET** in width. This claim runs **300 FEET** on either side of the location monument on which this location notice is posted, and approximately **15 FEET** in a **NORTHERLY** direction to the **NORTH END LINE** and **1485 FEET** in a **SOUTHERLY** direction to the **SOUTH END LINE**. This claim is marked by six monuments, one at each corner and one at the center of each end line of the claim.

The location monument on which this notice is posted is situated within **SECTION 21, TOWNSHIP 20 S, RANGE 22 E**, Gila Salt River Base and Meridian, Arizona, and this claim encompasses portions of the **SW QUARTER** of this section.

The locality of this claim with reference to some natural object or permanent monument and additional information (if any) concerning its locality are as follows:

Southwest of Tombstone, Arizona, just off Charleston Road. The southwest corner marker of this claim is 480 feet east of the southwest corner section marker for Section 21.

DATED AND POSTED on the ground this **30th day of December, 2017**

LOCATOR: John H. Escapule
John H. Escapule, Agent for **ARMONT, INC**

PHOENIX, ARIZONA

2018 APR - 3 P 12:51

AHC450206

Section 21 T20S R22E

13.5 cm = 1 mile

↑ North

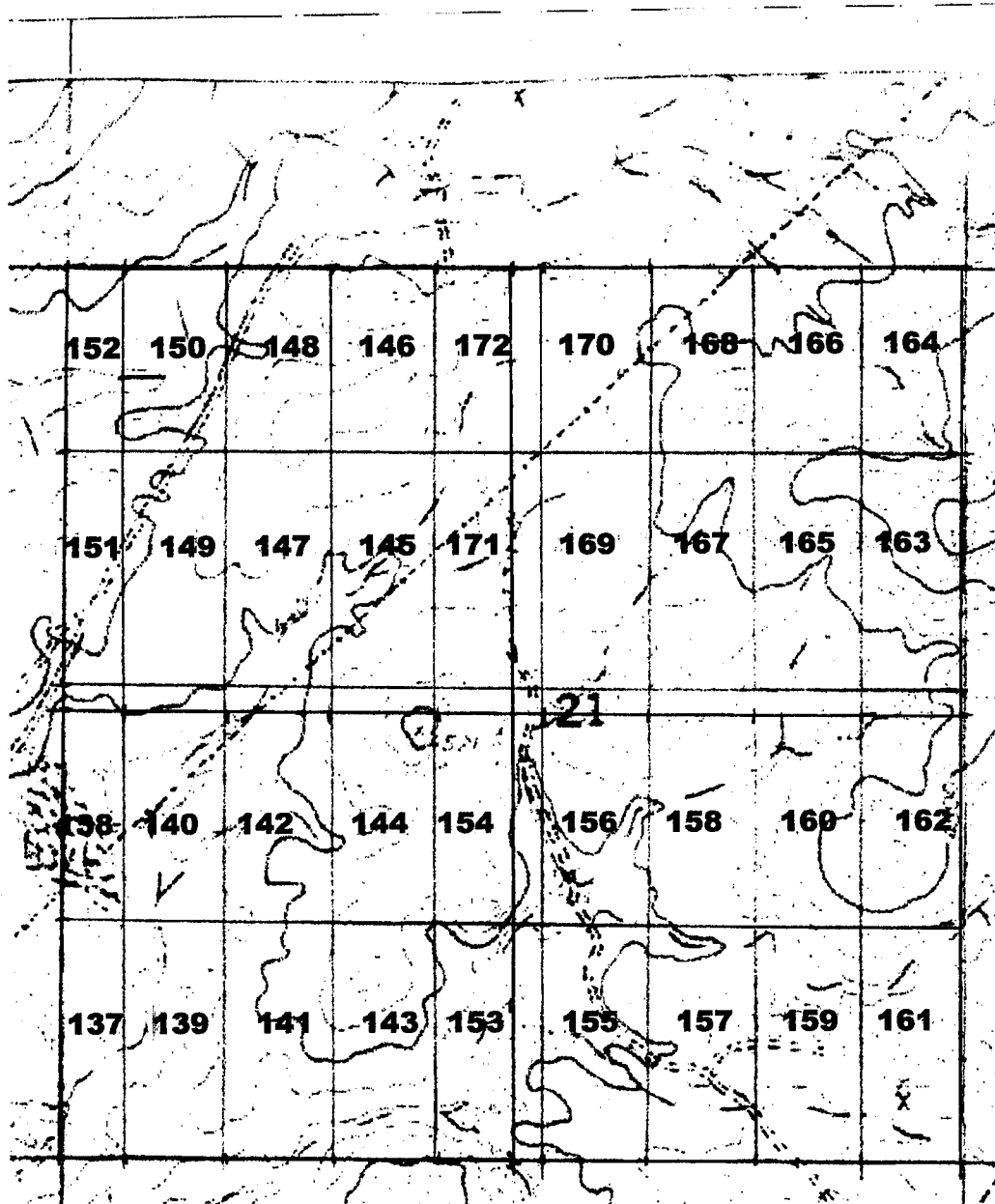

PHOENIX, ARIZONA

2010 APR - 3 P 12:57

RECEIVED

LOCATION NOTICE FOR LODE MINING CLAIM

NOTICE IS HEREBY GIVEN that **ARMONT #140**, a lode mining claim, has been located by **ARMONT INC**, whose current address is:

ARMONT, INC
61 Morning View Way
Kalispell, MT 59901

The general course of this claim is **NORTH-SOUTH**, and it is situated in **COCHISE COUNTY, ARIZONA**.

This claim is **1500 FEET** in length and **600 FEET** in width. This claim runs **300 FEET** on either side of the location monument on which this location notice is posted, and approximately **15 FEET** in a **SOUTHERLY** direction to the **SOUTH END LINE** and **765 FEET** in a **NORTHERLY** direction to the **NORTH END LINE**. This claim is marked by six monuments, one at each corner and one at the center of each end line of the claim.

The location monument on which this notice is posted is situated within **SECTION 21, TOWNSHIP 20 S, RANGE 22 E**, Gila Salt River Base and Meridian, Arizona, and this claim encompasses portions of the **SW & NW QUARTERS** of this section.

The locality of this claim with reference to some natural object or permanent monument and additional information (if any) concerning its locality are as follows:

Southwest of Tombstone, Arizona, just off Charleston Road. The southwest corner marker of this claim is 1500 feet north and 480 feet east of the southwest corner section marker for Section 21.

DATED AND POSTED on the ground this **30th day of December, 2017**

LOCATOR:

John H. Escapule
John H. Escapule, Agent for **ARMONT, INC**

RECEIVED
COCHISE COUNTY, ARIZONA

2018 APR - 3 P 12:57

AHC450207

Section 21 T20S R22E

13.5 cm = 1 mile

↑ North

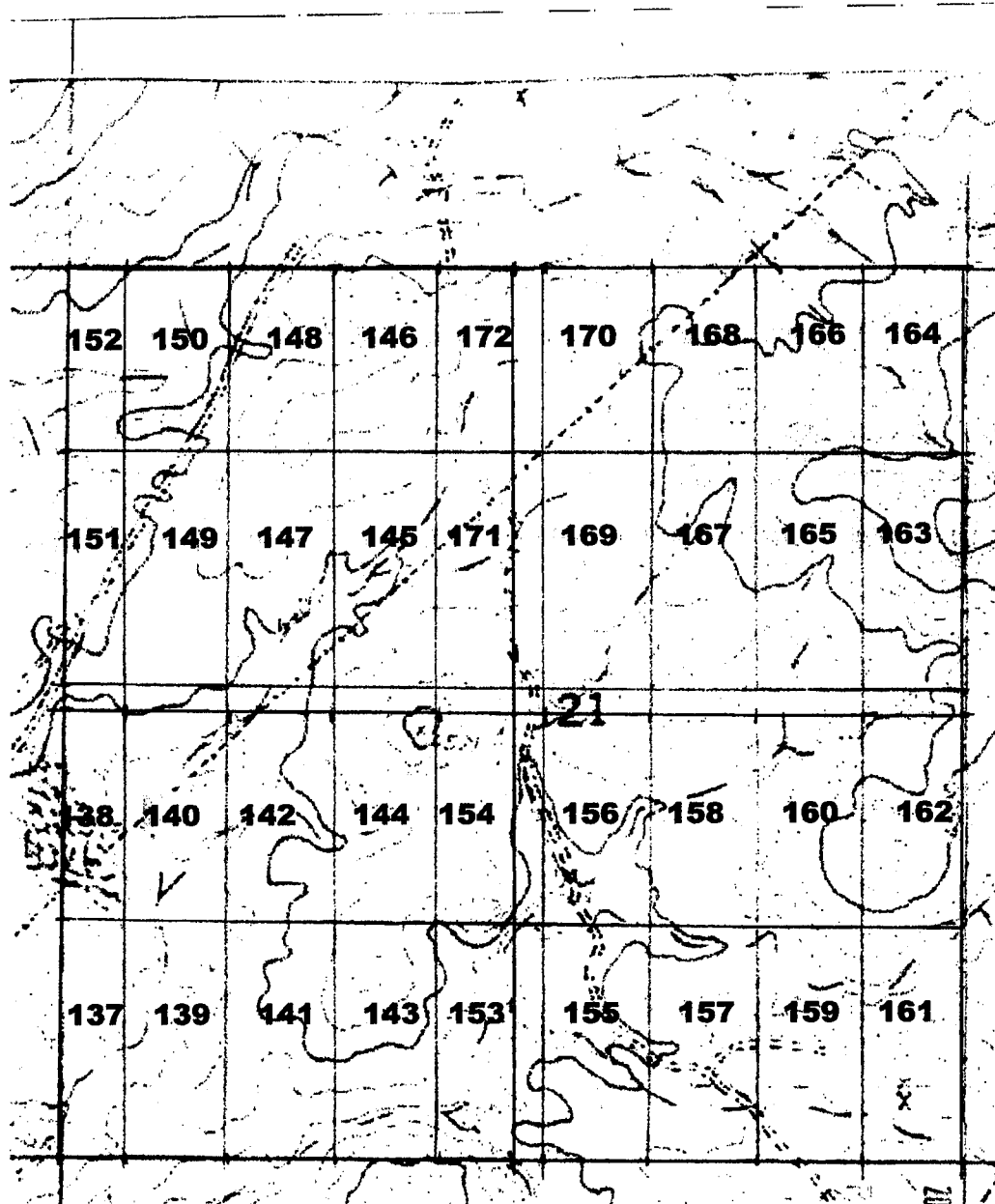

PHOENIX, ARIZONA

2010 APR -3 P 12:51

RECEIVED

LOCATION NOTICE FOR LODE MINING CLAIM

NOTICE IS HEREBY GIVEN that **ARMONT #141**, a lode mining claim, has been located by **ARMONT INC**, whose current address is:

ARMONT, INC
61 Morning View Way
Kalispell, MT 59901

The general course of this claim is **NORTH-SOUTH**, and it is situated in **COCHISE COUNTY, ARIZONA**.

This claim is **1500 FEET** in length and **600 FEET** in width. This claim runs **300 FEET** on either side of the location monument on which this location notice is posted, and approximately **15 FEET** in a **NORTHERLY** direction to the **NORTH END LINE** and **1485 FEET** in a **SOUTHERLY** direction to the **SOUTH END LINE**. This claim is marked by six monuments, one at each corner and one at the center of each end line of the claim.

The location monument on which this notice is posted is situated within **SECTION 21, TOWNSHIP 20 S, RANGE 22 E**, Gila Salt River Base and Meridian, Arizona, and this claim encompasses portions of the **SW QUARTER** of this section.

The locality of this claim with reference to some natural object or permanent monument and additional information (if any) concerning its locality are as follows:

Southwest of Tombstone, Arizona, just off Charleston Road. The southwest corner marker of this claim is 1080 feet east of the southwest corner section marker for Section 21.

DATED AND POSTED on the ground this **30th day of December, 2017**

LOCATOR:

John H. Escapule
John H. Escapule, Agent for **ARMONT, INC**

PHOENIX, ARIZONA

2018 APR -3 P 12:57

RECEIVED

AHC450208

Section 21 T20S R22E

13.5 cm = 1 mile

↑ North

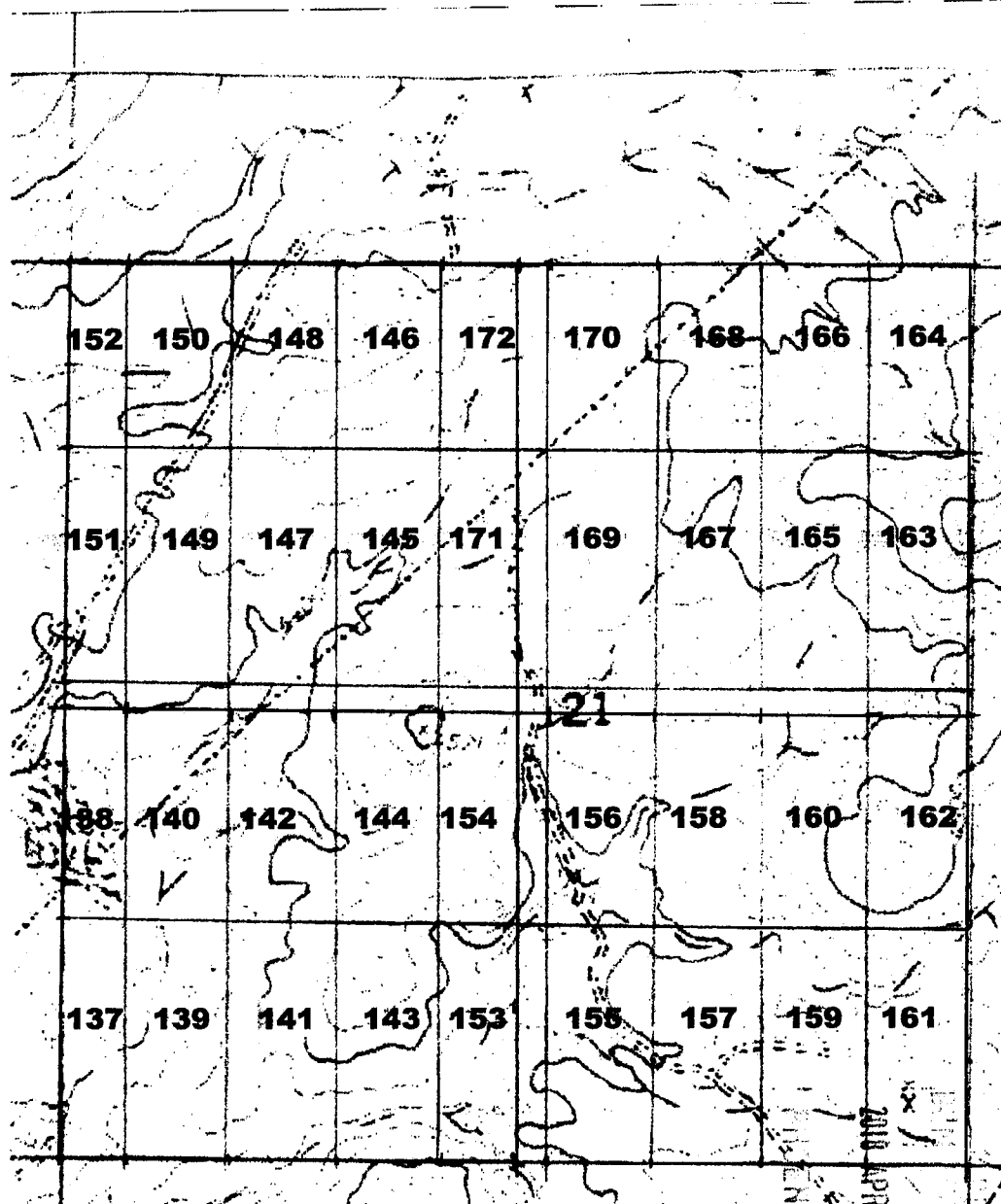

2000 APR - 3 P 12:51
PHOENIX, ARIZONA

LOCATION NOTICE FOR LODE MINING CLAIM

NOTICE IS HEREBY GIVEN that **ARMONT #142**, a lode mining claim, has been located by **ARMONT INC**, whose current address is:

ARMONT, INC
61 Morning View Way
Kalispell, MT 59901

The general course of this claim is **NORTH-SOUTH**, and it is situated in **COCHISE COUNTY, ARIZONA**.

This claim is **1500 FEET** in length and **600 FEET** in width. This claim runs **300 FEET** on either side of the location monument on which this location notice is posted, and approximately **15 FEET** in a **SOUTHERLY** direction to the **SOUTH END LINE** and **765 FEET** in a **NORTHERLY** direction to the **NORTH END LINE**. This claim is marked by six monuments, one at each corner and one at the center of each end line of the claim.

The location monument on which this notice is posted is situated within **SECTION 21, TOWNSHIP 20 S, RANGE 22 E**, Gila Salt River Base and Meridian, Arizona, and this claim encompasses portions of the **SW & NW QUARTERS** of this section.

The locality of this claim with reference to some natural object or permanent monument and additional information (if any) concerning its locality are as follows:

Southwest of Tombstone, Arizona, just off Charleston Road. The southwest corner marker of this claim is 1500 feet north and 1080 feet east of the southwest corner section marker for Section 21.

DATED AND POSTED on the ground this 30th day of December, 2017

LOCATOR:

John H. Escapule
 John H. Escapule, Agent for **ARMONT, INC**

RECORDED
 COCHISE COUNTY, ARIZONA

2018 APR -3 P 12:57

AHC450209

Section 21 T20S R22E

13.5 cm = 1 mile

↑ North

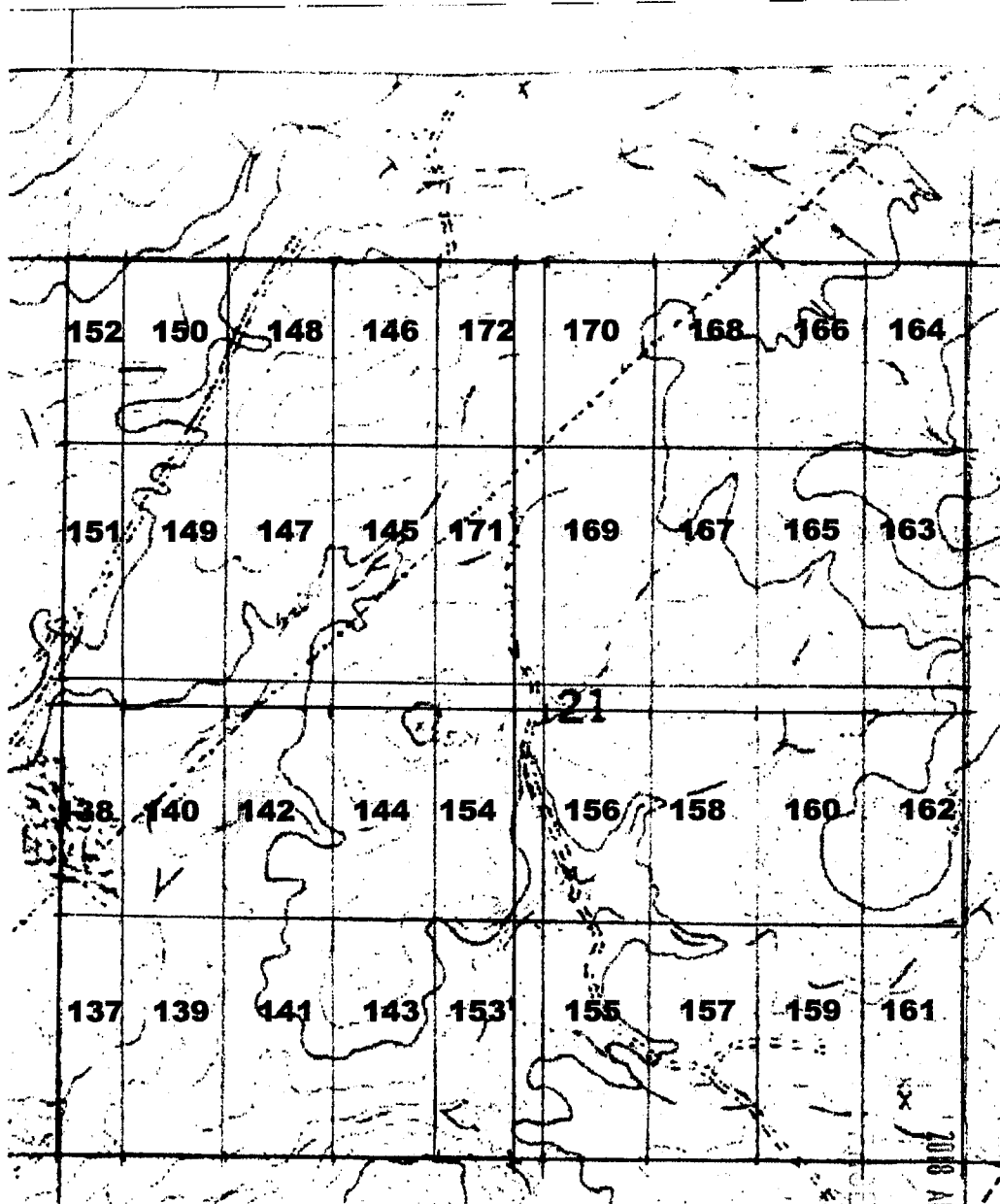

PHOENIX, ARIZONA

2008 APR - 3 P 12:58

RECEIVED

LOCATION NOTICE FOR LOBE MINING CLAIM

NOTICE IS HEREBY GIVEN that **ARMONT #143**, a lode mining claim, has been located by **ARMONT INC**, whose current address is:

ARMONT, INC
61 Morning View Way
Kalispell, MT 59901

The general course of this claim is **NORTH-SOUTH**, and it is situated in **COCHISE COUNTY, ARIZONA**.

This claim is **1500 FEET** in length and **600 FEET** in width. This claim runs **300 FEET** on either side of the location monument on which this location notice is posted, and approximately **15 FEET** in a **NORTHERLY** direction to the **NORTH END LINE** and **1485 FEET** in a **SOUTHERLY** direction to the **SOUTH END LINE**. This claim is marked by six monuments, one at each corner and one at the center of each end line of the claim.

The location monument on which this notice is posted is situated within **SECTION 21, TOWNSHIP 20 S, RANGE 22 E**, Gila Salt River Base and Meridian, Arizona, and this claim encompasses portions of the **SW QUARTER** of this section.

The locality of this claim with reference to some natural object or permanent monument and additional information (if any) concerning its locality are as follows:

Southwest of Tombstone, Arizona, just off Charleston Road. The southwest corner marker of this claim is 1680 feet east of the southwest corner section marker for Section 21.

DATED AND POSTED on the ground this **30th day of December, 2017**

LOCATOR:

John H. Escapule
 John H. Escapule, Agent for **ARMONT, INC**

FILED IN COCHISE COUNTY, ARIZONA

2018 APR -3 P 12:58

AHC450210

Section 21 T20S R22E

13.5 cm = 1 mile

↑ North

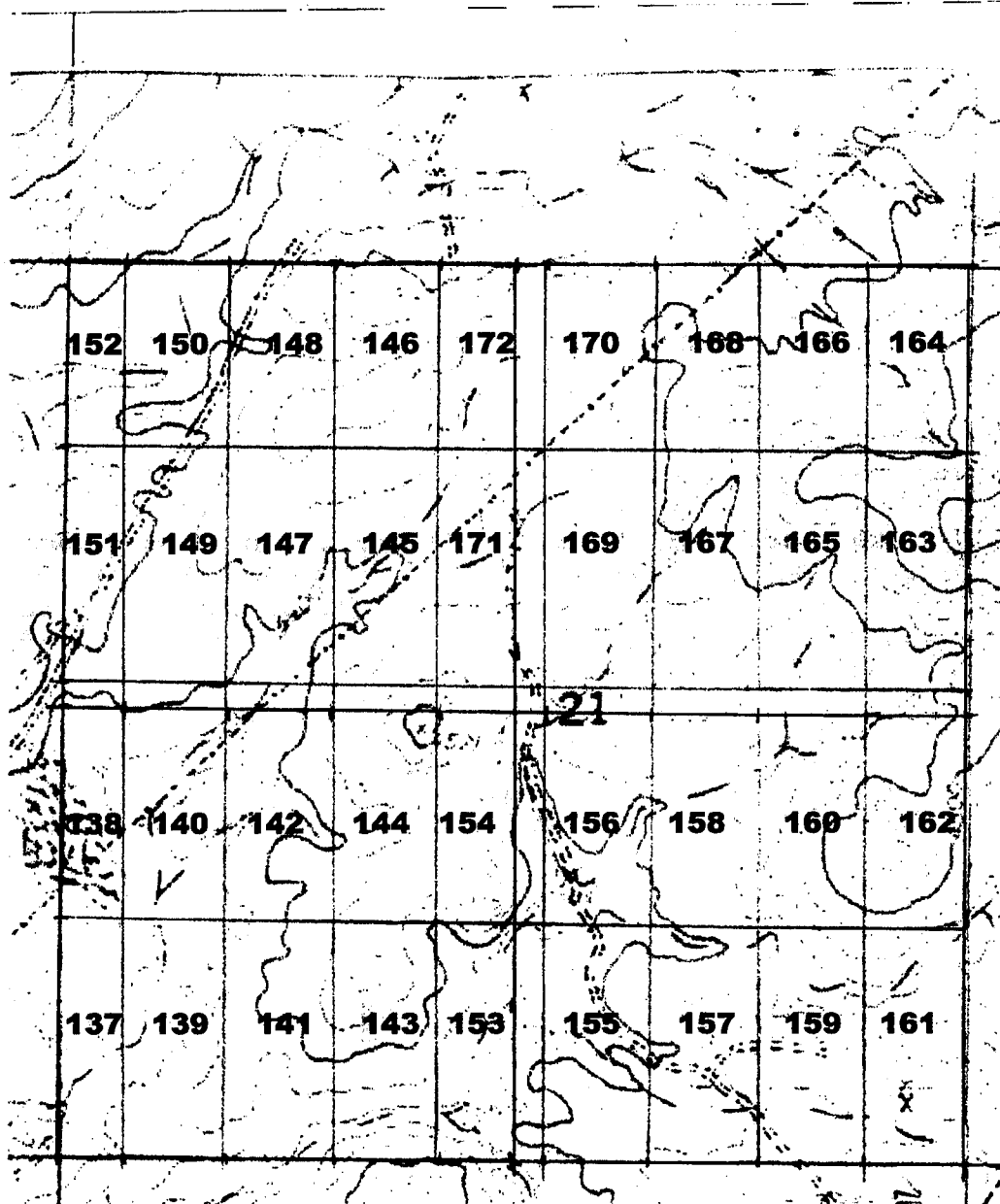

PHOENIX, ARIZONA

2018 APR - 3 P 12:58

RECEIVED

LOCATION NOTICE FOR LODE MINING CLAIM

NOTICE IS HEREBY GIVEN that **ARMONT #144**, a lode mining claim, has been located by **ARMONT INC**, whose current address is:

ARMONT, INC
61 Morning View Way
Kalispell, MT 59901

The general course of this claim is **NORTH-SOUTH**, and it is situated in **COCHISE COUNTY, ARIZONA**.

This claim is **1500 FEET** in length and **600 FEET** in width. This claim runs **300 FEET** on either side of the location monument on which this location notice is posted, and approximately **15 FEET** in a **SOUTHERLY** direction to the **SOUTH END LINE** and **765 FEET** in a **NORTHERLY** direction to the **NORTH END LINE**. This claim is marked by six monuments, one at each corner and one at the center of each end line of the claim.

The location monument on which this notice is posted is situated within **SECTION 21, TOWNSHIP 20 S, RANGE 22 E**, Gila Salt River Base and Meridian, Arizona, and this claim encompasses portions of the **SW & NW QUARTERS** of this section.

The locality of this claim with reference to some natural object or permanent monument and additional information (if any) concerning its locality are as follows:

Southwest of Tombstone, Arizona, just off Charleston Road. The southwest corner marker of this claim is 1500 feet north and 1680 feet east of the southwest corner section marker for Section 21.

DATED AND POSTED on the ground this **30th day of December, 2017**

LOCATOR: John H. Escapule
John H. Escapule, Agent for **ARMONT, INC**

RECORDED
COCHISE COUNTY, ARIZONA

2018 APR - 3 P 12:58

AHC450211

Section 21 T20S R22E

13.5 cm = 1 mile

↑ North

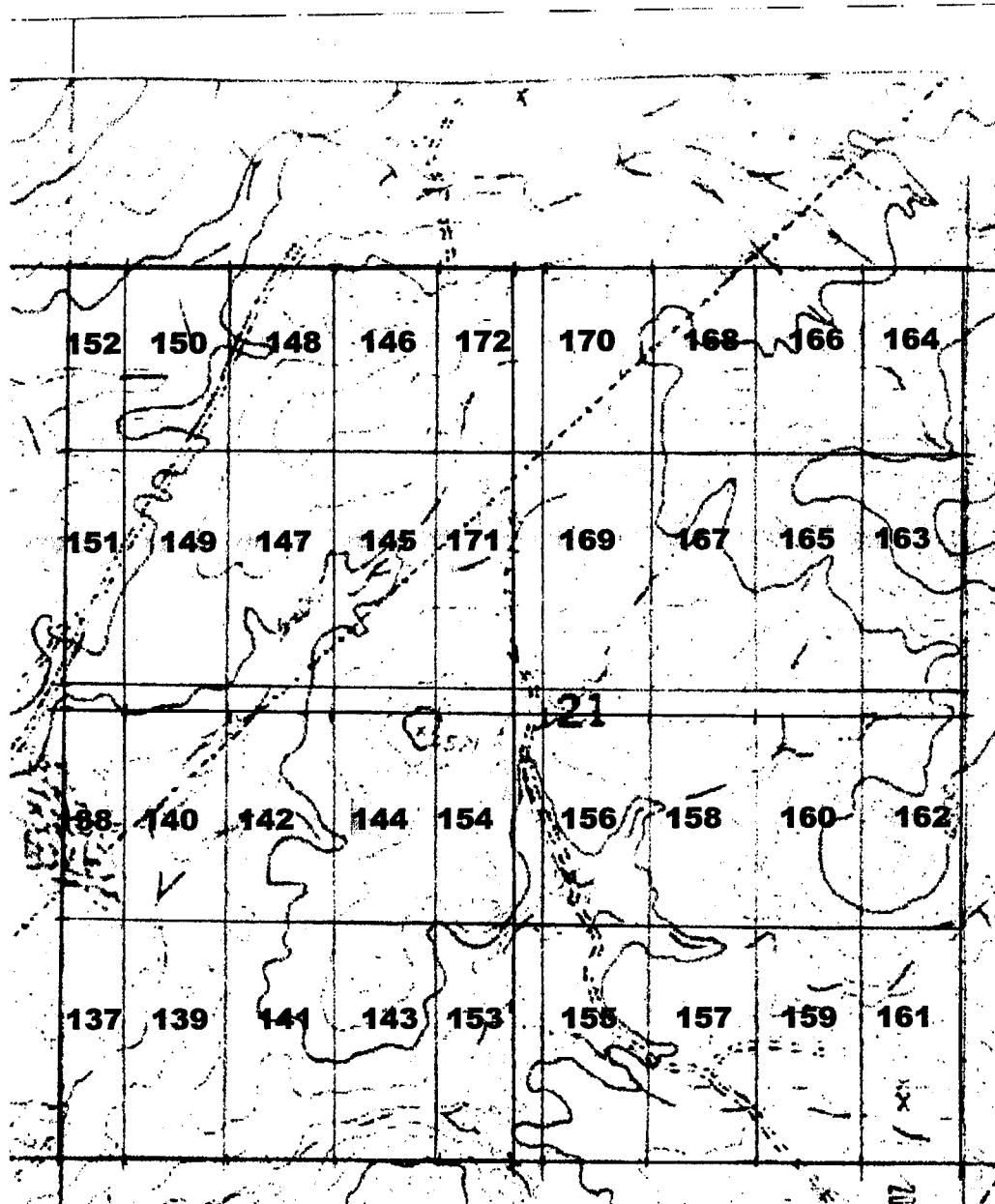

PHOENIX, ARIZONA

2010 APR - 3 P 12:58

RECEIVED

LOCATION NOTICE FOR LODE MINING CLAIM

NOTICE IS HEREBY GIVEN that **ARMONT #145**, a lode mining claim, has been located by **ARMONT INC**, whose current address is:

ARMONT, INC
61 Morning View Way
Kalispell, MT 59901

The general course of this claim is **NORTH-SOUTH**, and it is situated in **COCHISE COUNTY, ARIZONA**.

This claim is **1500 FEET** in length and **600 FEET** in width. This claim runs **300 FEET** on either side of the location monument on which this location notice is posted, and approximately **15 FEET** in a **NORTHERLY** direction to the **NORTH END LINE** and **1485 FEET** in a **SOUTHERLY** direction to the **SOUTH END LINE**. This claim is marked by six monuments, one at each corner and one at the center of each end line of the claim.

The location monument on which this notice is posted is situated within **SECTION 21, TOWNSHIP 20 S, RANGE 22 E**, Gila Salt River Base and Meridian, Arizona, and this claim encompasses portions of the **NW QUARTER** of this section.

The locality of this claim with reference to some natural object or permanent monument and additional information (if any) concerning its locality are as follows:

Southwest of Tombstone, Arizona, just off Charleston Road. The northwest corner marker of this claim is 1680 feet east and 780 feet south of the northwest corner section marker for Section 21.

DATED AND POSTED on the ground this **30th day of December, 2017**

LOCATOR: John H. Escapule
John H. Escapule, Agent for **ARMONT, INC**

PHOENIX, ARIZONA

2018 APR -3 P 12:58

AHC450212

Section 21 T20S R22E

13.5 cm = 1 mile

↑ North

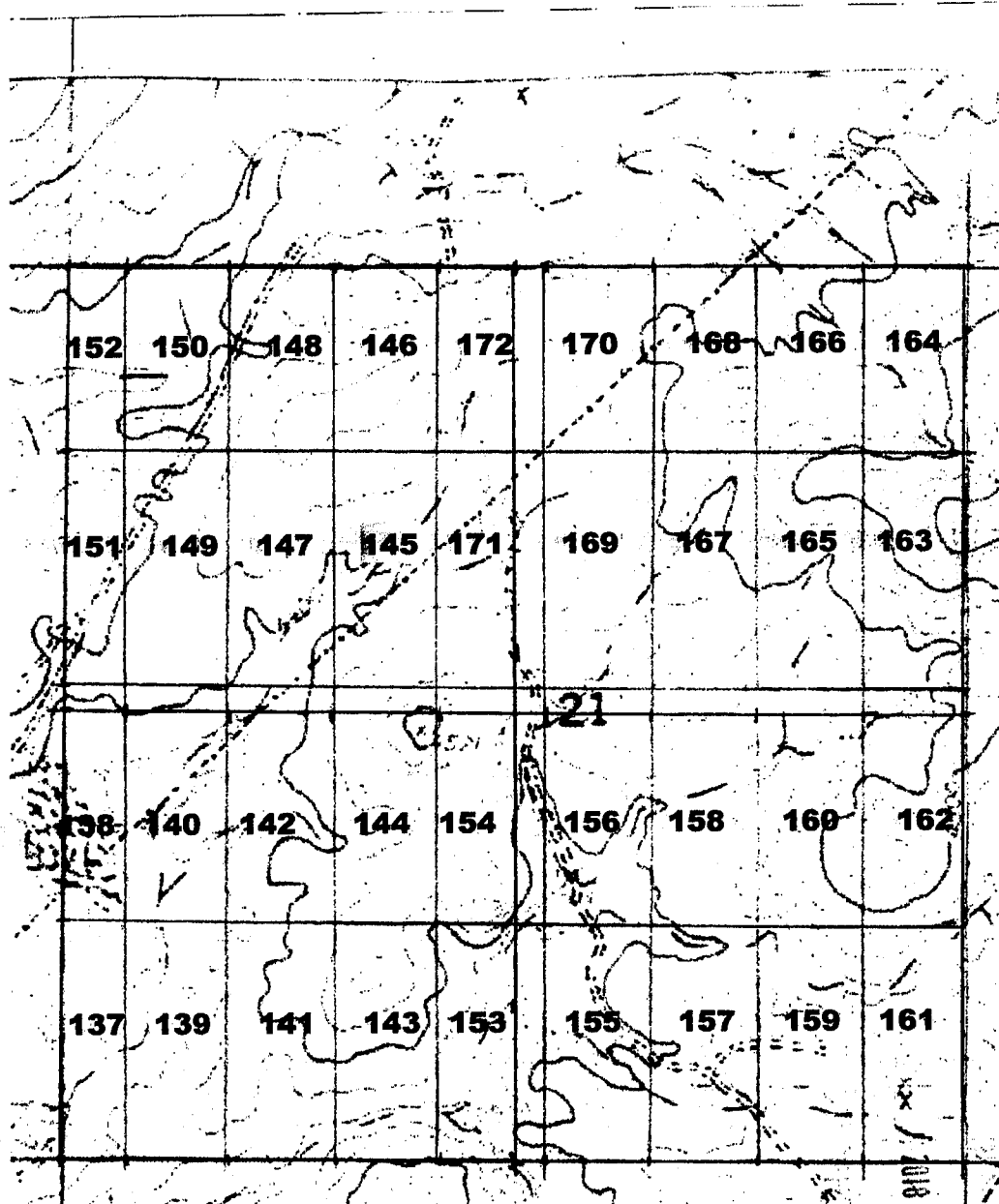

PHOENIX, ARIZONA

1010 APR - 3 P 12:58

RECEIVED

LOCATION NOTICE FOR LODE MINING CLAIM

NOTICE IS HEREBY GIVEN that **ARMONT #146**, a lode mining claim, has been located by **ARMONT INC**, whose current address is:

ARMONT, INC
61 Morning View Way
Kalispell, MT 59901

The general course of this claim is **NORTH-SOUTH**, and it is situated in **COCHISE COUNTY, ARIZONA**.

This claim is **780 FEET** in length and **600 FEET** in width. This claim runs **300 FEET** on either side of the location monument on which this location notice is posted, and approximately **15 FEET** in a **SOUTHERLY** direction to the **SOUTH END LINE** and **765 FEET** in a **NORTHERLY** direction to the **NORTH END LINE**. This claim is marked by six monuments, one at each corner and one at the center of each end line of the claim.

The location monument on which this notice is posted is situated within **SECTION 21, TOWNSHIP 20 S, RANGE 22 E**, Gila Salt River Base and Meridian, Arizona, and this claim encompasses portions of the **NW QUARTER** of this section.

The locality of this claim with reference to some natural object or permanent monument and additional information (if any) concerning its locality are as follows:

Southwest of Tombstone, Arizona, just off Charleston Road. The northwest corner marker of this claim is 1680 feet east of the northwest corner section marker for Section 21.

DATED AND POSTED on the ground this **30th day of December, 2017**

LOCATOR: John H. Escapule
John H. Escapule, Agent for **ARMONT, INC**

PHOENIX, ARIZONA

2018 APR -3 P 12:58

RECEIVED
APR 3 2018

AHC450213

Section 21 T20S R22E

13.5 cm = 1 mile

↑ North

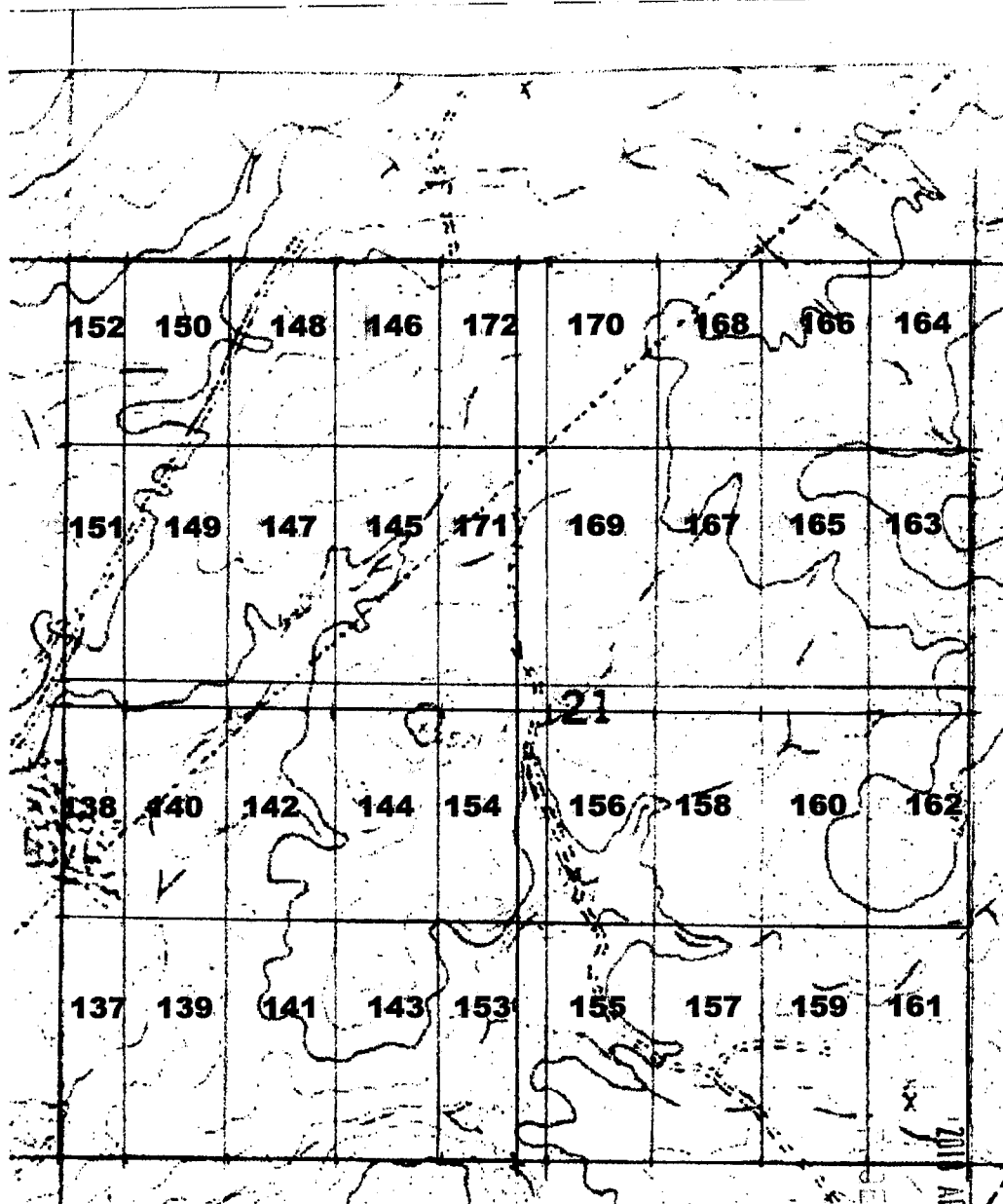

SENIX, ARIZONA

2011 APR -3 P 12:58

RECEIVED

LOCATION NOTICE FOR LODE MINING CLAIM

NOTICE IS HEREBY GIVEN that **ARMONT #147**, a lode mining claim, has been located by **ARMONT INC**, whose current address is:

ARMONT, INC
61 Morning View Way
Kalispell, MT 59901

The general course of this claim is **NORTH-SOUTH**, and it is situated in **COCHISE COUNTY, ARIZONA**.

This claim is **1500 FEET** in length and **600 FEET** in width. This claim runs **300 FEET** on either side of the location monument on which this location notice is posted, and approximately **15 FEET** in a **NORTHERLY** direction to the **NORTH END LINE** and **1485 FEET** in a **SOUTHERLY** direction to the **SOUTH END LINE**. This claim is marked by six monuments, one at each corner and one at the center of each end line of the claim.

The location monument on which this notice is posted is situated within **SECTION 21, TOWNSHIP 20 S, RANGE 22 E**, Gila Salt River Base and Meridian, Arizona, and this claim encompasses portions of the **NW QUARTER** of this section.

The locality of this claim with reference to some natural object or permanent monument and additional information (if any) concerning its locality are as follows:

Southwest of Tombstone, Arizona, just off Charleston Road. The northwest corner marker of this claim is 1080 feet east and 780 feet south of the northwest corner section marker for Section 21.

DATED AND POSTED on the ground this **30th day of December, 2017**

LOCATOR: John H. Escapule
John H. Escapule, Agent for **ARMONT, INC**

RECORDED
COCHISE COUNTY, ARIZONA

2018 APR -3 P 12:58

AHC450214

Section 21 T20S R22E

13.5 cm = 1 mile

↑ North

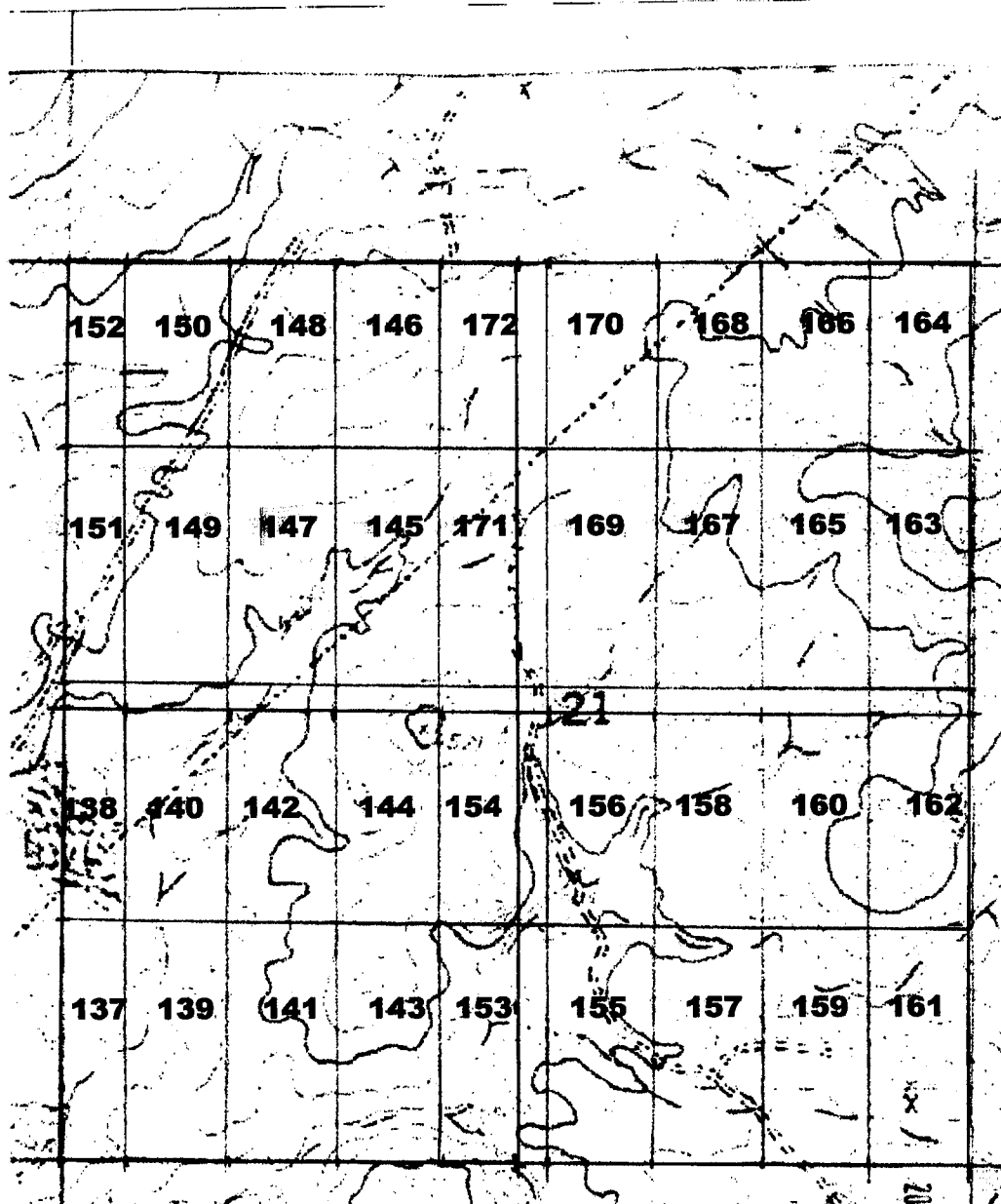

PHOENIX, ARIZONA

2018 APR - 3 P 12:58

LOCATION NOTICE FOR LODE MINING CLAIM

NOTICE IS HEREBY GIVEN that **ARMONT #148**, a lode mining claim, has been located by **ARMONT INC**, whose current address is:

ARMONT, INC
61 Morning View Way
Kalispell, MT 59901

The general course of this claim is **NORTH-SOUTH**, and it is situated in **COCHISE COUNTY, ARIZONA**.

This claim is **780 FEET** in length and **600 FEET** in width. This claim runs **300 FEET** on either side of the location monument on which this location notice is posted, and approximately **15 FEET** in a **SOUTHERLY** direction to the **SOUTH END LINE** and **765 FEET** in a **NORTHERLY** direction to the **NORTH END LINE**. This claim is marked by six monuments, one at each corner and one at the center of each end line of the claim.

The location monument on which this notice is posted is situated within **SECTION 21, TOWNSHIP 20 S, RANGE 22 E**, Gila Salt River Base and Meridian, Arizona, and this claim encompasses portions of the **NW QUARTER** of this section.

The locality of this claim with reference to some natural object or permanent monument and additional information (if any) concerning its locality are as follows:

Southwest of Tombstone, Arizona, just off Charleston Road. The northwest corner marker of this claim is 1080 feet east of the northwest corner section marker for Section 21.

DATED AND POSTED on the ground this **30th day of December, 2017**

LOCATOR: John H. Escapule
John H. Escapule, Agent for **ARMONT, INC**

COCHISE COUNTY, ARIZONA

2018 APR -3 P 12:59

RECEIVED
APR 3 2018

AHC450215

Section 21 T20S R22E

13.5 cm = 1 mile

↑ North

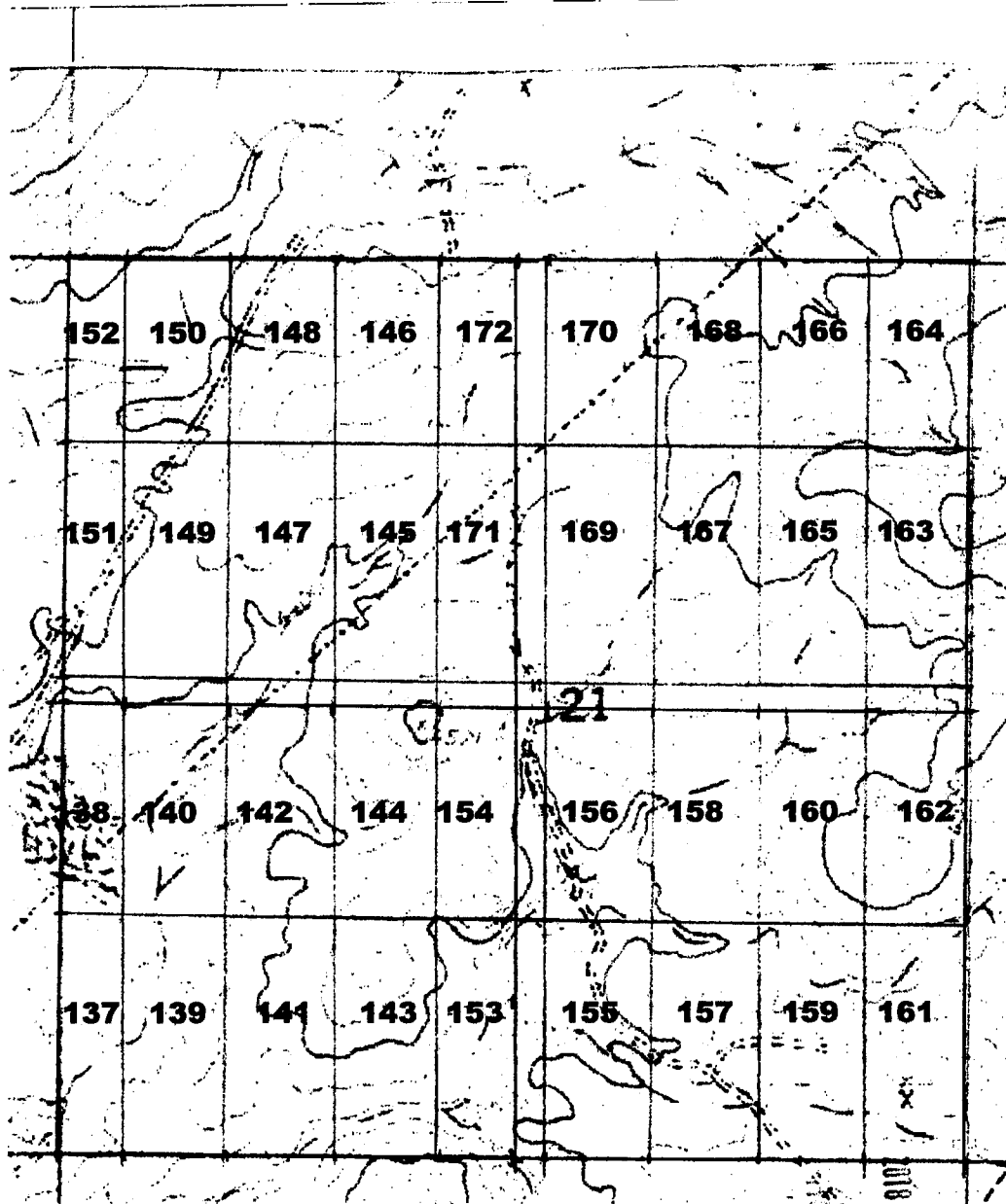

PHOENIX, ARIZONA

018 APR - 3 P 12:59

RECEIVED

LOCATION NOTICE FOR LODE MINING CLAIM

NOTICE IS HEREBY GIVEN that **ARMONT #149**, a lode mining claim, has been located by **ARMONT INC**, whose current address is:

ARMONT, INC
61 Morning View Way
Kalispell, MT 59901

The general course of this claim is **NORTH-SOUTH**, and it is situated in **COCHISE COUNTY, ARIZONA**.

This claim is **1500 FEET** in length and **600 FEET** in width. This claim runs **300 FEET** on either side of the location monument on which this location notice is posted, and approximately **15 FEET** in a **NORTHERLY** direction to the **NORTH END LINE** and **1485 FEET** in a **SOUTHERLY** direction to the **SOUTH END LINE**. This claim is marked by six monuments, one at each corner and one at the center of each end line of the claim.

The location monument on which this notice is posted is situated within **SECTION 21, TOWNSHIP 20 S, RANGE 22 E**, Gila Salt River Base and Meridian, Arizona, and this claim encompasses portions of the **NW QUARTER** of this section.

The locality of this claim with reference to some natural object or permanent monument and additional information (if any) concerning its locality are as follows:

Southwest of Tombstone, Arizona, just off Charleston Road. The northwest corner marker of this claim is 480 feet east and 780 feet south of the northwest corner section marker for Section 21.

DATED AND POSTED on the ground this **30th day of December, 2017**

LOCATOR: John H. Escapule
John H. Escapule, Agent for **ARMONT, INC**

AINC450216

PHOENIX, ARIZONA

2018 APR -3 P 12:59

RECEIVED

Section 21 T20S R22E

13.5 cm = 1 mile

↑ North

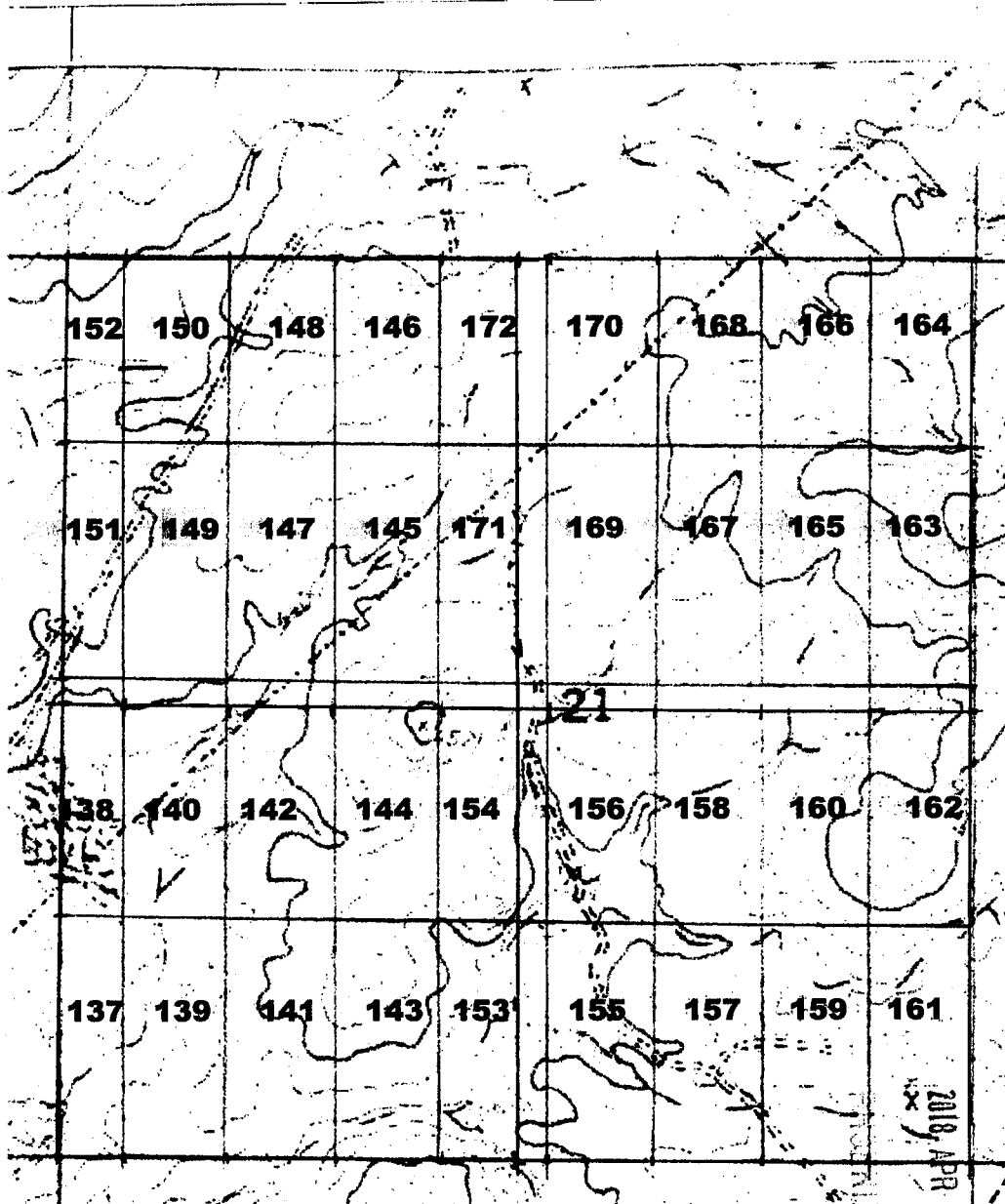

2018 APR - 3 P 12:59
TODAY, ARIZONA

LOCATION NOTICE FOR LODE MINING CLAIM

NOTICE IS HEREBY GIVEN that **ARMONT #150**, a lode mining claim, has been located by **ARMONT INC**, whose current address is:

ARMONT, INC
61 Morning View Way
Kalispell, MT 59901

The general course of this claim is **NORTH-SOUTH**, and it is situated in **COCHISE COUNTY, ARIZONA**.

This claim is **780 FEET** in length and **600 FEET** in width. This claim runs **300 FEET** on either side of the location monument on which this location notice is posted, and approximately **15 FEET** in a **SOUTHERLY** direction to the **SOUTH END LINE** and **765 FEET** in a **NORTHERLY** direction to the **NORTH END LINE**. This claim is marked by six monuments, one at each corner and one at the center of each end line of the claim.

The location monument on which this notice is posted is situated within **SECTION 21, TOWNSHIP 20 S, RANGE 22 E**, Gila Salt River Base and Meridian, Arizona, and this claim encompasses portions of the **NW QUARTER** of this section.

The locality of this claim with reference to some natural object or permanent monument and additional information (if any) concerning its locality are as follows:

Southwest of Tombstone, Arizona, just off Charleston Road. The northwest corner marker of this claim is 480 feet east of the northwest corner section marker for Section 21.

DATED AND POSTED on the ground this **30th day of December, 2017**

LOCATOR:

John H. Escapule
John H. Escapule, Agent for **ARMONT, INC**

RECEIVED
FEBRUARY 1, 2018
COCHISE COUNTY, ARIZONA

2018 APR - 3 P 12:59

AHC450217

Section 21 T20S R22E

13.5 cm = 1 mile

↑ North

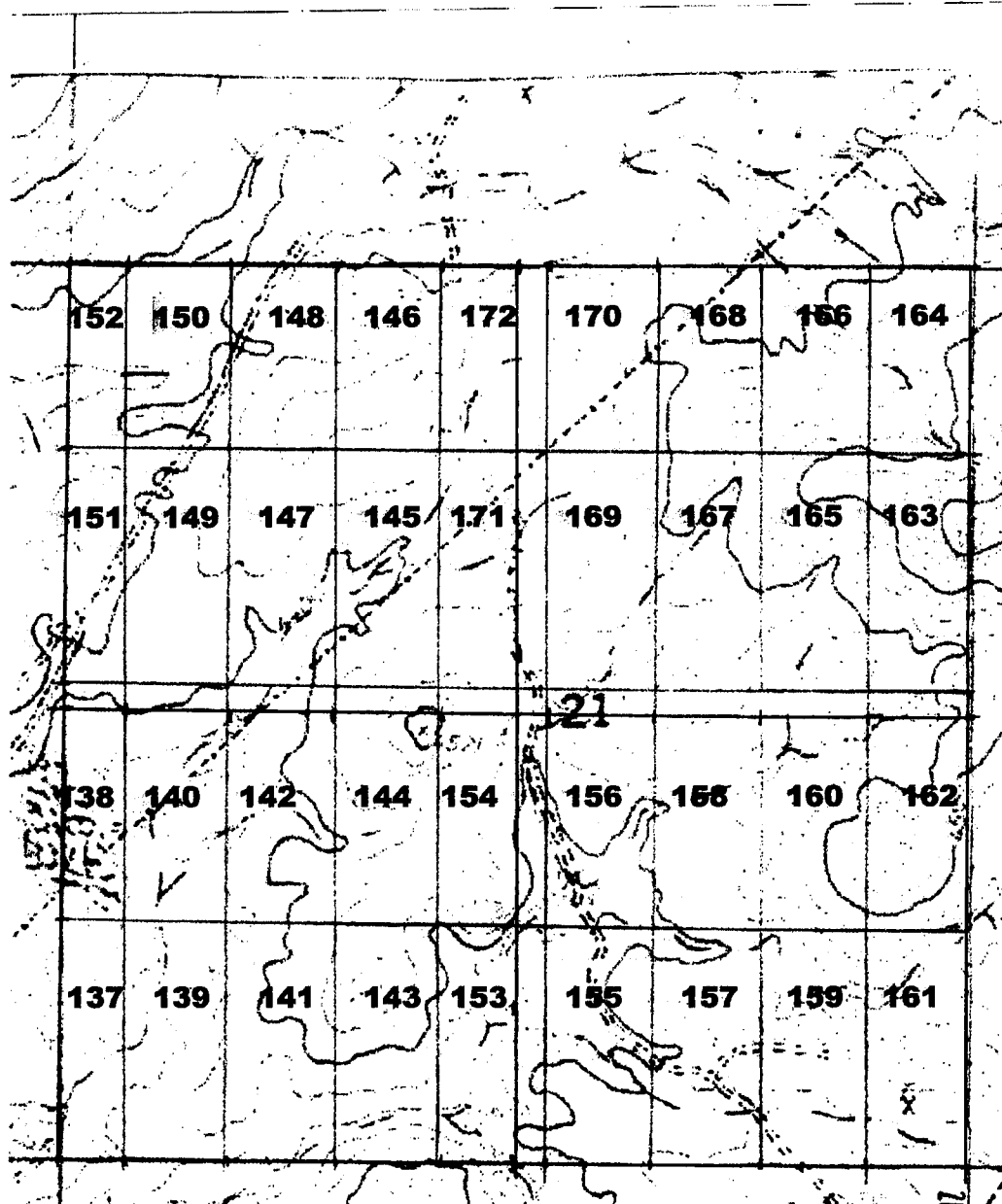

2010 APR - 3 P 12:59
SIOUX, ARIZONA

LOCATION NOTICE FOR LODE MINING CLAIM

NOTICE IS HEREBY GIVEN that **ARMONT #153**, a lode mining claim, has been located by **ARMONT INC**, whose current address is:

ARMONT, INC

61 Morning View Way

Kalispell, MT 59901

The general course of this claim is **NORTH-SOUTH**, and it is situated in **COCHISE COUNTY, ARIZONA**.

This claim is **1500 FEET** in length and **600 FEET** in width. This claim runs **300 FEET** on either side of the location monument on which this location notice is posted, and approximately **15 FEET** in a **NORTHERLY** direction to the **NORTH END LINE** and **1485 FEET** in a **SOUTHERLY** direction to the **SOUTH END LINE**. This claim is marked by six monuments, one at each corner and one at the center of each end line of the claim.

The location monument on which this notice is posted is situated within **SECTION 21, TOWNSHIP 20 S, RANGE 22 E**, Gila Salt River Base and Meridian, Arizona, and this claim encompasses portions of the **SW & SE QUARTERS** of this section.

The locality of this claim with reference to some natural object or permanent monument and additional information (if any) concerning its locality are as follows:

Southwest of Tombstone, Arizona, just off Charleston Road. The southwest corner marker of this claim is on the SOUTH SECTION LINE, 2280 feet east of the SOUTHWEST CORNER SECTION MARKER for SEC 21.

DATED AND POSTED on the ground this **30th day of December, 2017**

LOCATOR: John H. Escapule
John H. Escapule, Agent for **ARMONT INC**

PHOENIX, ARIZONA

2018 APR -3 P 12:59

AHC450218

Section 21 T20S R22E

13.5 cm = 1 mile

↑ North

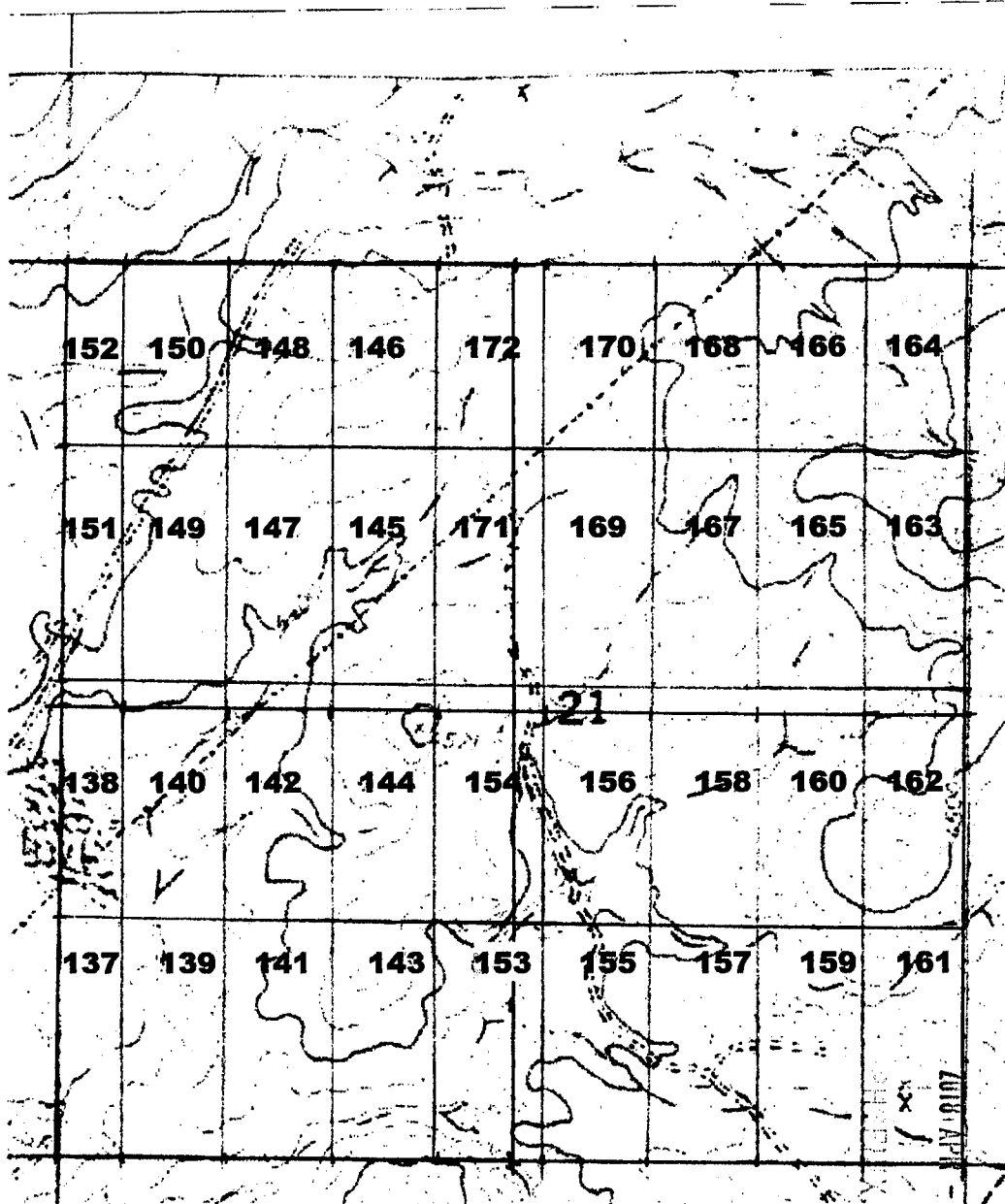

2008 APR -3 P 12:59
SHERIDAN, ARIZONA

LOCATION NOTICE FOR LODE MINING CLAIM

NOTICE IS HEREBY GIVEN that **ARMONT #154**, a lode mining claim, has been located by **ARMONT INC**, whose current address is:

ARMONT, INC

61 Morning View Way

Kalispell, MT 59901

The general course of this claim is **NORTH-SOUTH**, and it is situated in **COCHISE COUNTY, ARIZONA**.

This claim is **1500 FEET** in length and **600 FEET** in width. This claim runs **300 FEET** on either side of the location monument on which this location notice is posted, and approximately **15 FEET** in a **SOUTHERLY** direction to the **SOUTH END LINE** and **1485 FEET** in a **NORTHERLY** direction to the **NORTH END LINE**. This claim is marked by six monuments, one at each corner and one at the center of each end line of the claim.

The location monument on which this notice is posted is situated within **SECTION 21, TOWNSHIP 20 S, RANGE 22 E**, Gila Salt River Base and Meridian, Arizona, and this claim encompasses portions of the **SW, SE, NW, & NE QUARTERS** of this section.

The locality of this claim with reference to some natural object or permanent monument and additional information (if any) concerning its locality are as follows:

Southwest of Tombstone, Arizona, just off Charleston Road: The southwest corner marker of this claim is 1500 feet north and 2280 feet east of the SOUTHWEST CORNER SECTION MARKER for SEC 21.

DATED AND POSTED on the ground this **30th day of December, 2017**

LOCATOR: John H. Escapule

John H. Escapule, Agent for **ARMONT INC**

AHC450219

PHOENIX, ARIZONA

2018 APR - 3 P 12:59

Section 21 T20S R22E

13.5 cm = 1 mile

↑ North

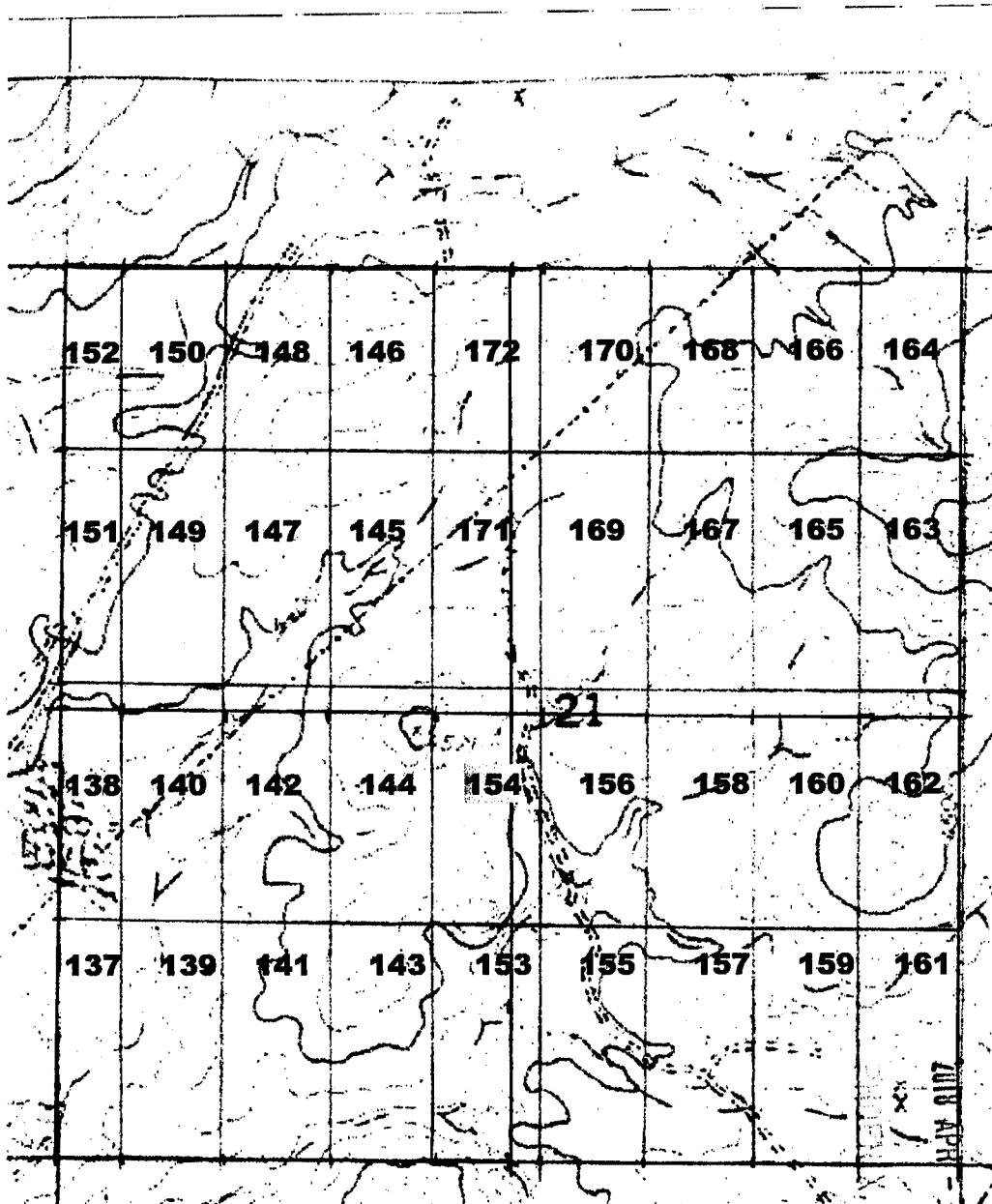

210 APR -3 P 12:59

ARIZONA

ARMONT 155
?
yes 155

LOCATION NOTICE FOR LODE MINING CLAIM

ARMONT # 155, a lode mining claim, has been located by

NOTICE IS HEREBY GIVEN that **ARMONT INC.**, whose current address is:

ARMONT, INC

61 Morning View Way

Kalispell, MT 59901

The general course of this claim is **NORTH-SOUTH**, and it is situated in **COCHISE COUNTY, ARIZONA**.

This claim is **1500 FEET** in length and **600 FEET** in width. This claim runs **300 FEET** on either side of the location monument on which this location notice is posted, and approximately **15 FEET** in a **NORTHERLY** direction to the **NORTH END LINE** and **1485 FEET** in a **SOUTHERLY** direction to the **SOUTH END LINE**. This claim is marked by six monuments, one at each corner and one at the center of each end line of the claim.

The location monument on which this notice is posted is situated within **SECTION 21, TOWNSHIP 20 S, RANGE 22 E**, Gila Salt River Base and Meridian, Arizona, and this claim encompasses portions of the **SE QUARTER** of this section.

The locality of this claim with reference to some natural object or permanent monument and additional information (if any) concerning its locality are as follows:

Southwest of Tombstone, Arizona, just off Charleston Road. The southeast corner marker of this claim is on the SOUTH SECTION LINE, 1800 feet west of the SOUTHEAST CORNER SECTION MARKER for SEC 21.

DATED AND POSTED on the ground this **30th day of December, 2017**

LOCATOR: _____

John H. Escapule, Agent for **ARMONT INC**

PHOENIX, ARIZONA

2018 APR - 3 P 1:00

RECEIVED

AHC450220

Section 21 T20S R22E

13.5 cm = 1 mile

↑ North

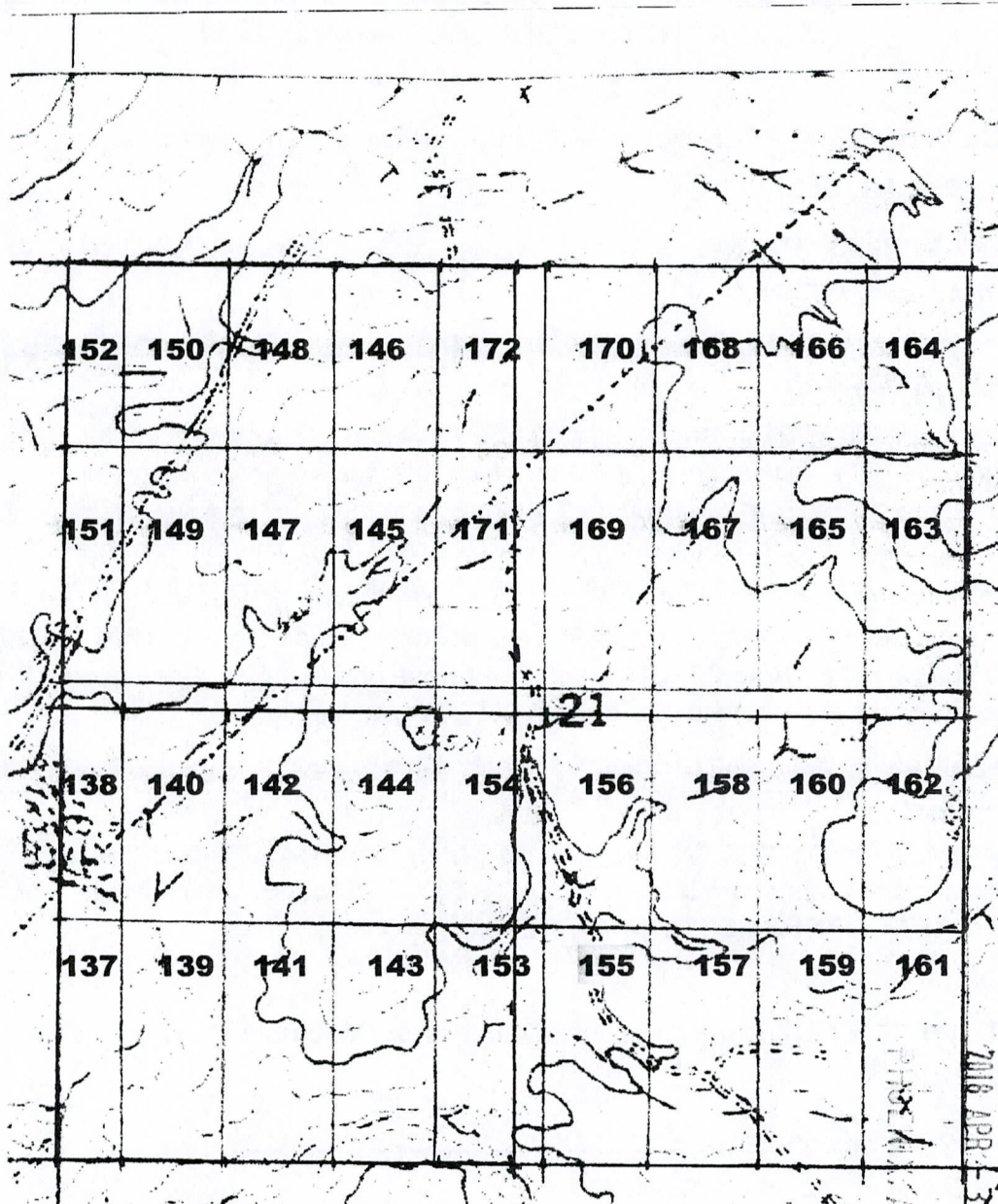

PHOENIX, ARIZONA

~~2018 APR -3~~ P 1:00

LOCATION NOTICE FOR LODE MINING CLAIM

NOTICE IS HEREBY GIVEN that **ARMONT #156**, a lode mining claim, has been located by **ARMONT INC**, whose current address is:

ARMONT, INC

61 Morning View Way

Kalispell, MT 59901

The general course of this claim is **NORTH-SOUTH**, and it is situated in **COCHISE COUNTY, ARIZONA**.

This claim is **1500 FEET** in length and **600 FEET** in width. This claim runs **300 FEET** on either side of the location monument on which this location notice is posted, and approximately **15 FEET** in a **SOUTHERLY** direction to the **SOUTH END LINE** and **1485 FEET** in a **NORTHERLY** direction to the **NORTH END LINE**. This claim is marked by six monuments, one at each corner and one at the center of each end line of the claim.

The location monument on which this notice is posted is situated within **SECTION 21, TOWNSHIP 20 S, RANGE 22 E**, Gila Salt River Base and Meridian, Arizona, and this claim encompasses portions of the **SE & NE QUARTERS** of this section.

The locality of this claim with reference to some natural object or permanent monument and additional information (if any) concerning its locality are as follows:

Southwest of Tombstone, Arizona, just off Charleston Road: The southeast corner marker of this claim is 1500 feet north and 1800 feet west of the SOUTHEAST CORNER SECTION MARKER for SEC 2

DATED AND POSTED on the ground this **30th day of December, 2017**

LOCATOR:

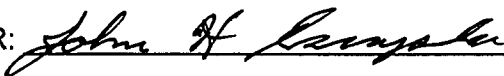

John H. Escapule, Agent for **ARMONT INC**

PHOENIX, ARIZONA

2018 APR -3 P 1:01

AHC450221

Section 21 T20S R22E

13.5 cm = 1 mile

↑ North

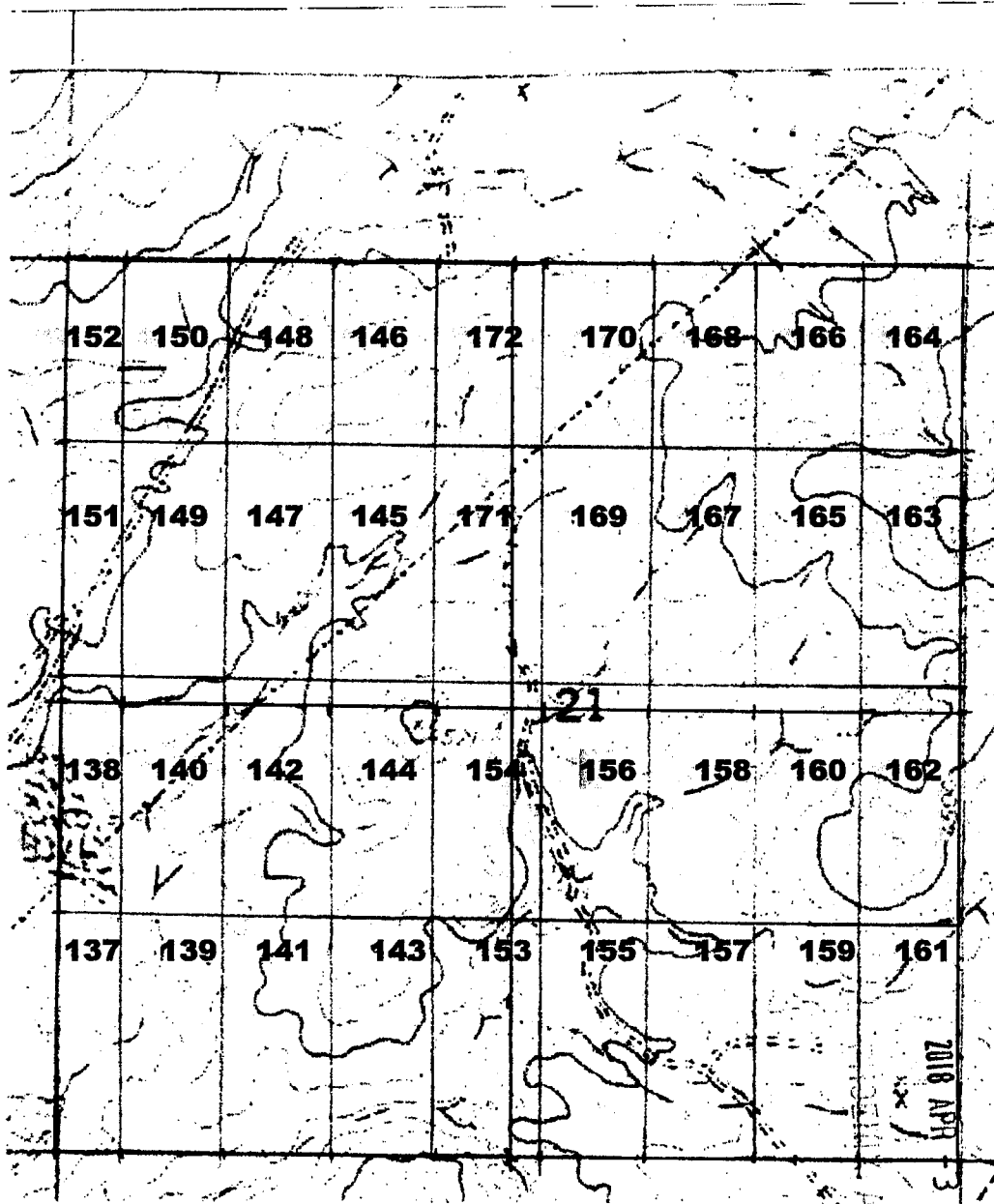

2018 APR 13 P 1:01
ARIZONA

Section 21 T20S R22E

13.5 cm = 1 mile

↑ North

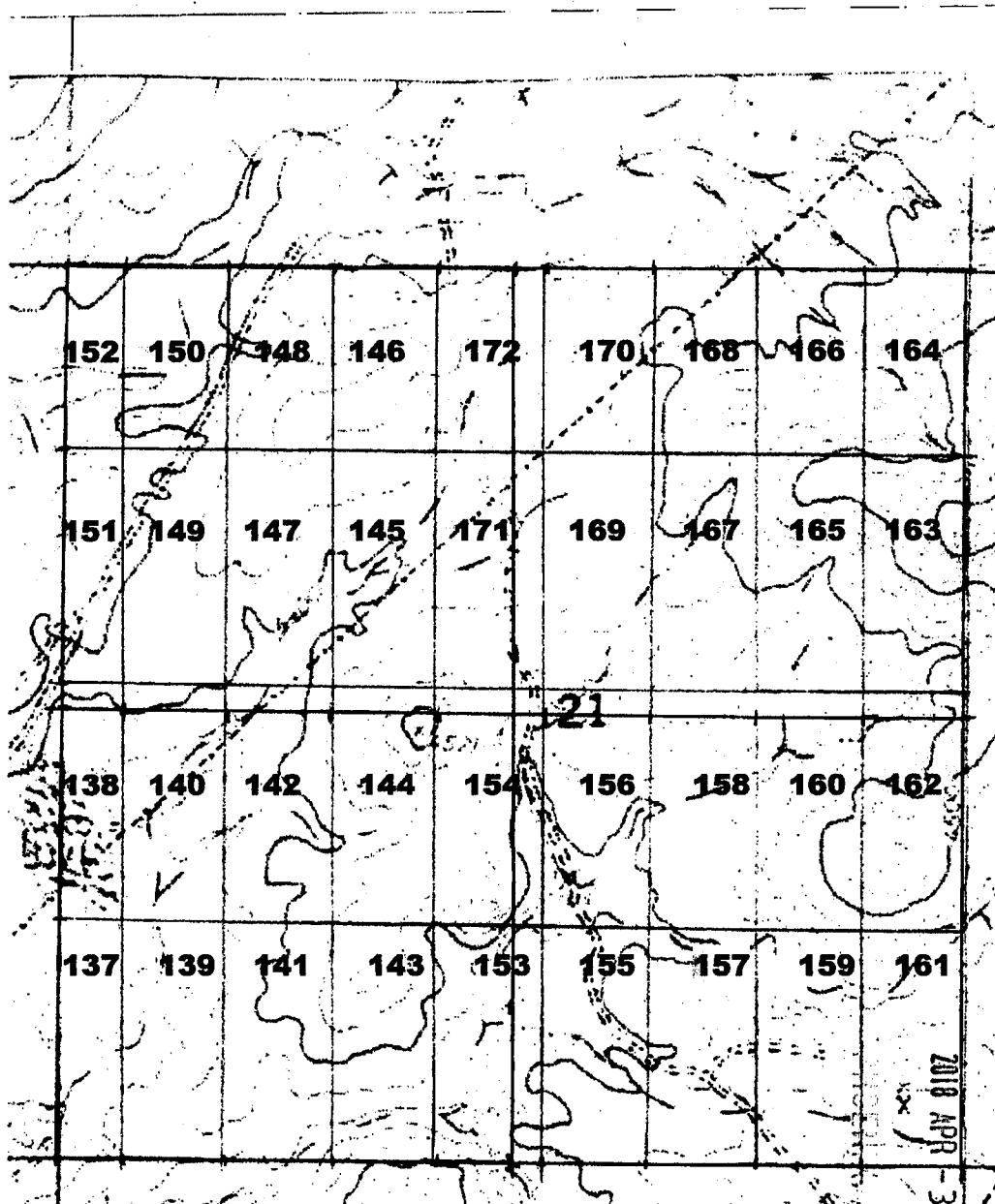

2018 APR -3 P 1:01

ARIZONA

LOCATION NOTICE FOR LODE MINING CLAIM

NOTICE IS HEREBY GIVEN that **ARMONT #158**, a lode mining claim, has been located by **ARMONT INC**, whose current address is:

ARMONT, INC

61 Morning View Way

Kalispell, MT 59901

The general course of this claim is **NORTH-SOUTH**, and it is situated in **COCHISE COUNTY, ARIZONA**.

This claim is **1500 FEET** in length and **600 FEET** in width. This claim runs **300 FEET** on either side of the location monument on which this location notice is posted, and approximately **15 FEET** in a **SOUTHERLY** direction to the **SOUTH END LINE** and **1485 FEET** in a **NORTHERLY** direction to the **NORTH END LINE**. This claim is marked by six monuments, one at each corner and one at the center of each end line of the claim.

The location monument on which this notice is posted is situated within **SECTION 21, TOWNSHIP 20 S, RANGE 22 E**, Gila Salt River Base and Meridian, Arizona, and this claim encompasses portions of the **SE & NE QUARTERS** of this section.

The locality of this claim with reference to some natural object or permanent monument and additional information (if any) concerning its locality are as follows:

Southwest of Tombstone, Arizona, just off Charleston Road: The southeast corner marker of this claim is 1500 feet north and 1200 feet west of the SOUTHEAST CORNER SECTION MARKER for SEC 21

DATED AND POSTED on the ground this **30th day of December, 2017**

LOCATOR: _____

John H. Escapule, Agent for **ARMONT INC**

AHC450223

RECEIVED
2018 APR - 3 P 1:01
PHOENIX, ARIZONA

Section 21 T20S R22E

13.5 cm = 1 mile

↑ North

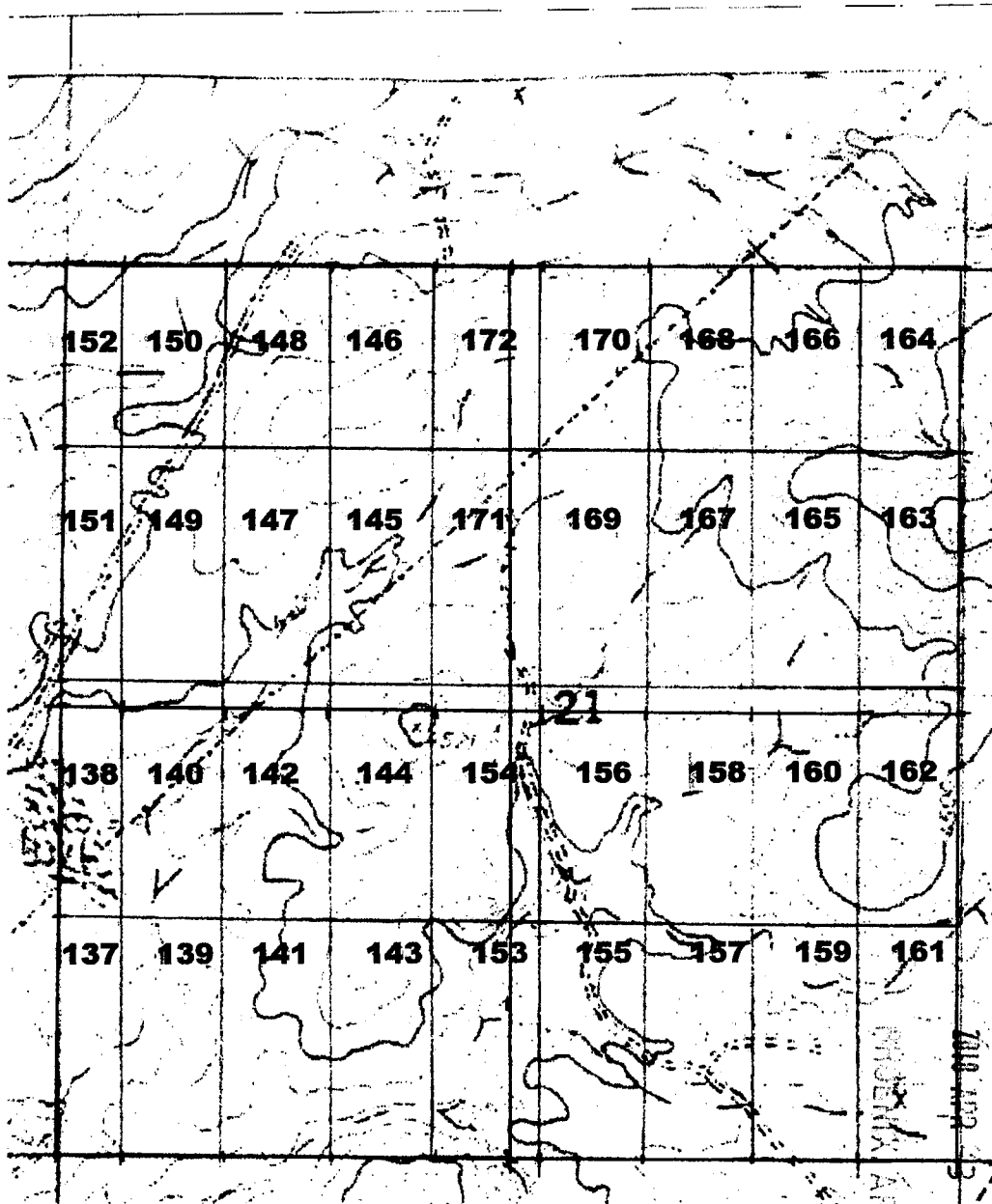

PHOENIX, ARIZONA
JUL 1993
1:01

LOCATION NOTICE FOR LODE MINING CLAIM

NOTICE IS HEREBY GIVEN that **ARMONT #159**, a lode mining claim, has been located by **ARMONT INC**, whose current address is:

ARMONT, INC

61 Morning View Way

Kalispell, MT 59901

The general course of this claim is **NORTH-SOUTH**, and it is situated in **COCHISE COUNTY, ARIZONA**.

This claim is **1500 FEET** in length and **600 FEET** in width. This claim runs **300 FEET** on either side of the location monument on which this location notice is posted, and approximately **15 FEET** in a **NORTHERLY** direction to the **NORTH END LINE** and **1485 FEET** in a **SOUTHERLY** direction to the **SOUTH END LINE**. This claim is marked by six monuments, one at each corner and one at the center of each end line of the claim.

The location monument on which this notice is posted is situated within **SECTION 21, TOWNSHIP 20 S, RANGE 22 E**, Gila Salt River Base and Meridian, Arizona, and this claim encompasses portions of the **SE QUARTER** of this section.

The locality of this claim with reference to some natural object or permanent monument and additional information (if any) concerning its locality are as follows:

Southwest of Tombstone, Arizona, just off Charleston Road. The southeast corner marker of this claim is on the SOUTH SECTION LINE, 600 feet west of the SOUTHEAST CORNER SECTION MARKER for SEC 21.

DATED AND POSTED on the ground this **30th day of December, 2017**

LOCATOR: _____

John H. Escapule
John H. Escapule, Agent for **ARMONT INC**

ARIZONA, ARIZONA

2018 APR -3 P 1:01

AHC450224

Section 21 T20S R22E

13.5 cm = 1 mile

↑ North

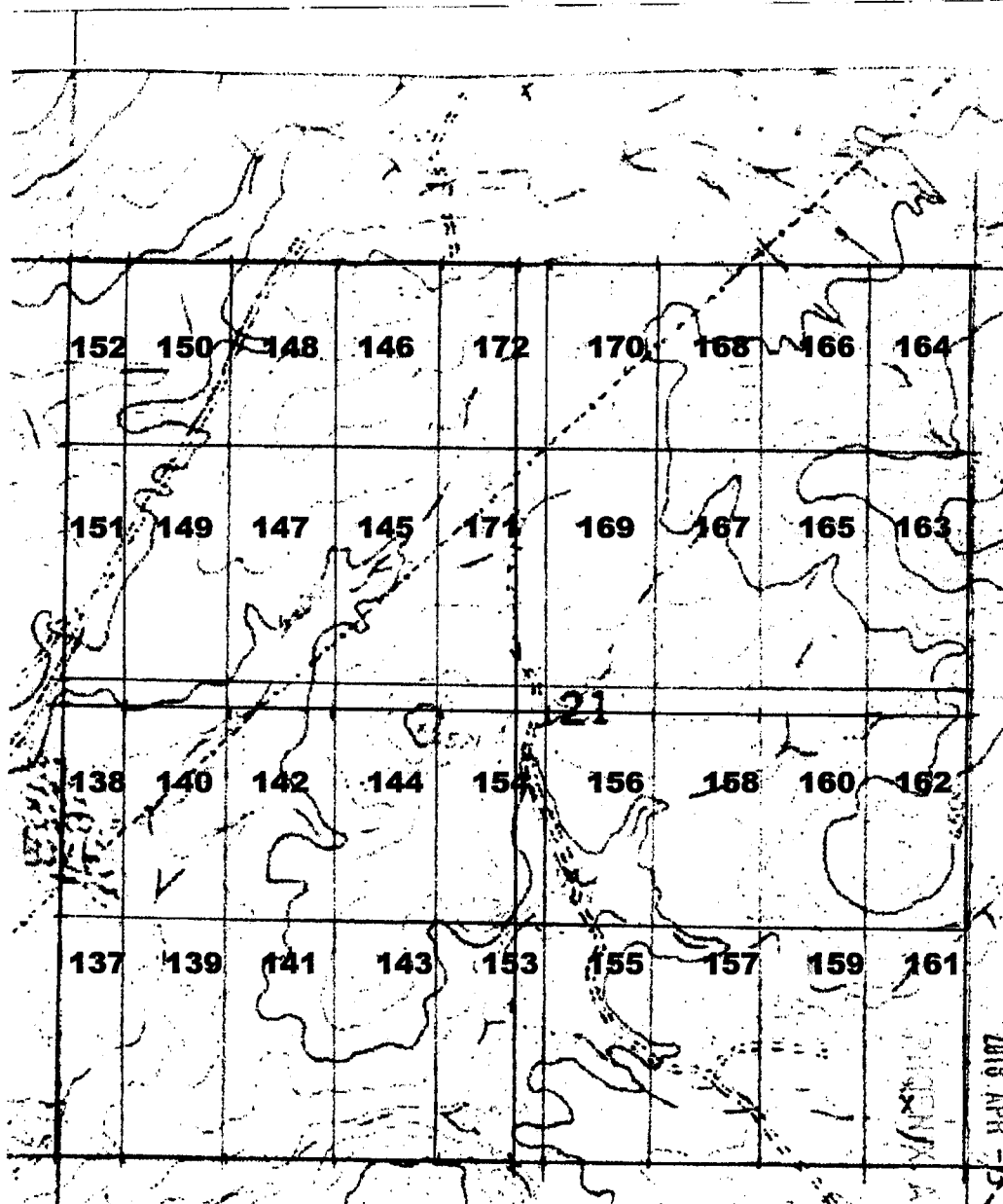

RECEIVED
2018 APR -15 P 1:01
ARIZONA

LOCATION NOTICE FOR LODE MINING CLAIM

NOTICE IS HEREBY GIVEN that **ARMONT #160**, a lode mining claim, has been located by **ARMONT INC**, whose current address is:

ARMONT, INC

61 Morning View Way

Kalispell, MT 59901

The general course of this claim is **NORTH-SOUTH**, and it is situated in **COCHISE COUNTY, ARIZONA**.

This claim is **1500 FEET** in length and **600 FEET** in width. This claim runs **300 FEET** on either side of the location monument on which this location notice is posted, and approximately **15 FEET** in a **SOUTHERLY** direction to the **SOUTH END LINE** and **1485 FEET** in a **NORTHERLY** direction to the **NORTH END LINE**. This claim is marked by six monuments, one at each corner and one at the center of each end line of the claim.

The location monument on which this notice is posted is situated within **SECTION 21, TOWNSHIP 20 S, RANGE 22 E**, Gila Salt River Base and Meridian, Arizona, and this claim encompasses portions of the **SE & NE QUARTERS** of this section.

The locality of this claim with reference to some natural object or permanent monument and additional information (if any) concerning its locality are as follows:

Southwest of Tombstone, Arizona, just off Charleston Road: The southeast corner marker of this claim is 1500 feet north and 600 feet west of the SOUTHEAST CORNER SECTION MARKER for SEC 21.

DATED AND POSTED on the ground this **30th day of December, 2017**

LOCATOR: _____

John H. Escapule, Agent for **ARMONT INC**

PHOENIX, ARIZONA

2018 APR -3 P 1:01

AHC450225

Section 21 T20S R22E

13.5 cm = 1 mile

↑ North

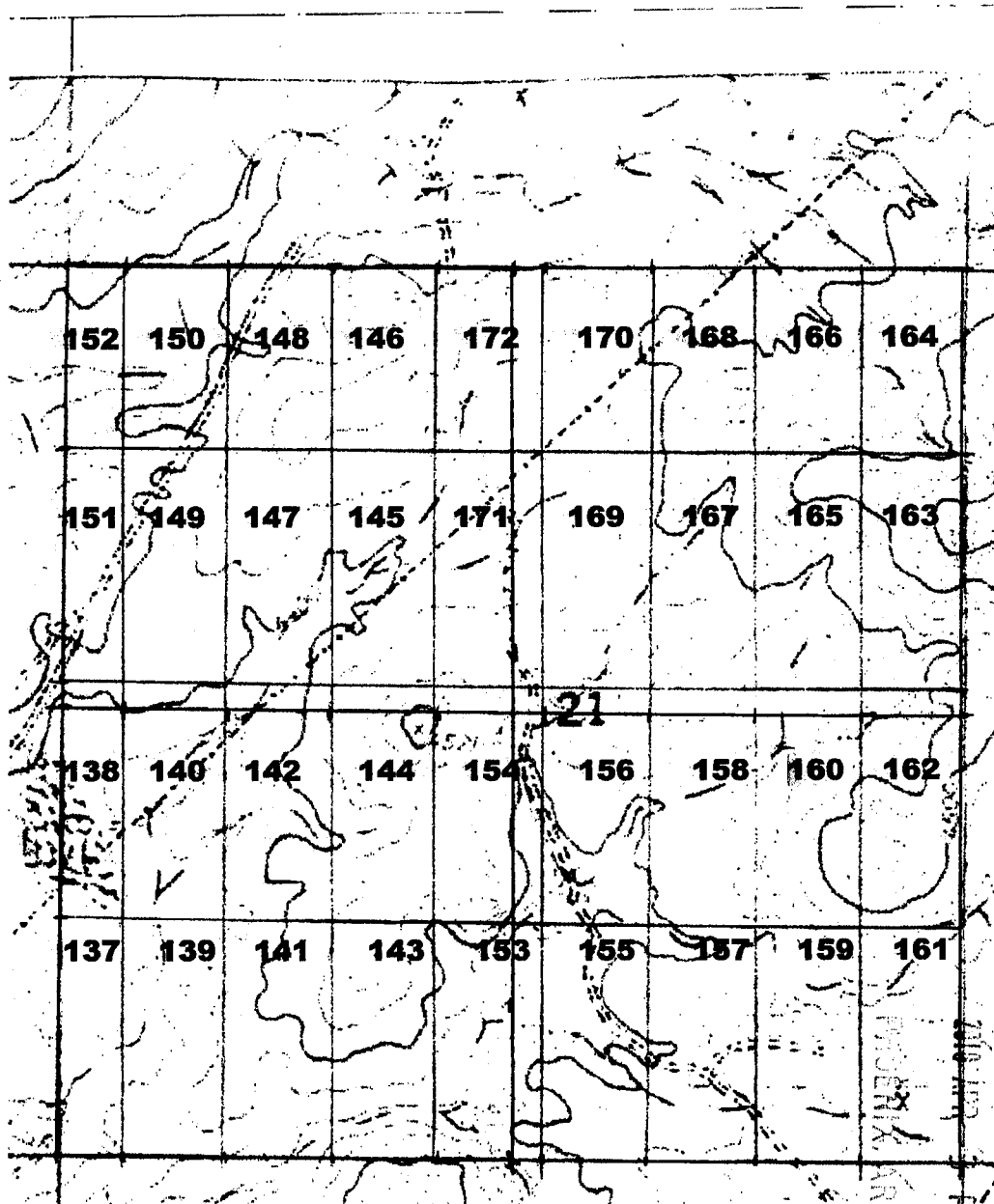

PHOENIX, ARIZONA

1:01

LOCATION NOTICE FOR LODE MINING CLAIM

NOTICE IS HEREBY GIVEN that **ARMONT #161**, a lode mining claim, has been located by **ARMONT INC**, whose current address is:

ARMONT, INC

61 Morning View Way

Kalispell, MT 59901

The general course of this claim is **NORTH-SOUTH**, and it is situated in **COCHISE COUNTY, ARIZONA**.

This claim is **1500 FEET** in length and **600 FEET** in width. This claim runs **300 FEET** on either side of the location monument on which this location notice is posted, and approximately **15 FEET** in a **NORTHERLY** direction to the **NORTH END LINE** and **1485 FEET** in a **SOUTHERLY** direction to the **SOUTH END LINE**. This claim is marked by six monuments, one at each corner and one at the center of each end line of the claim.

The location monument on which this notice is posted is situated within **SECTION 21, TOWNSHIP 20 S, RANGE 22 E**, Gila Salt River Base and Meridian, Arizona, and this claim encompasses portions of the **SE QUARTER** of this section.

The locality of this claim with reference to some natural object or permanent monument and additional information (if any) concerning its locality are as follows:

Southwest of Tombstone, Arizona, just off Charleston Road. The southeast corner marker of this claim is at the SOUTHEAST CORNER SECTION MARKER for SEC 21.

DATED AND POSTED on the ground this **30th day of December, 2017**

LOCATOR: 
John H. Escapule, Agent for **ARMONT INC**

RECEIVED
2018 APR -3 P 1:01
PHOENIX, ARIZONA

AHC450226

Section 21 T20S R22E

13.5 cm = 1 mile

↑ North

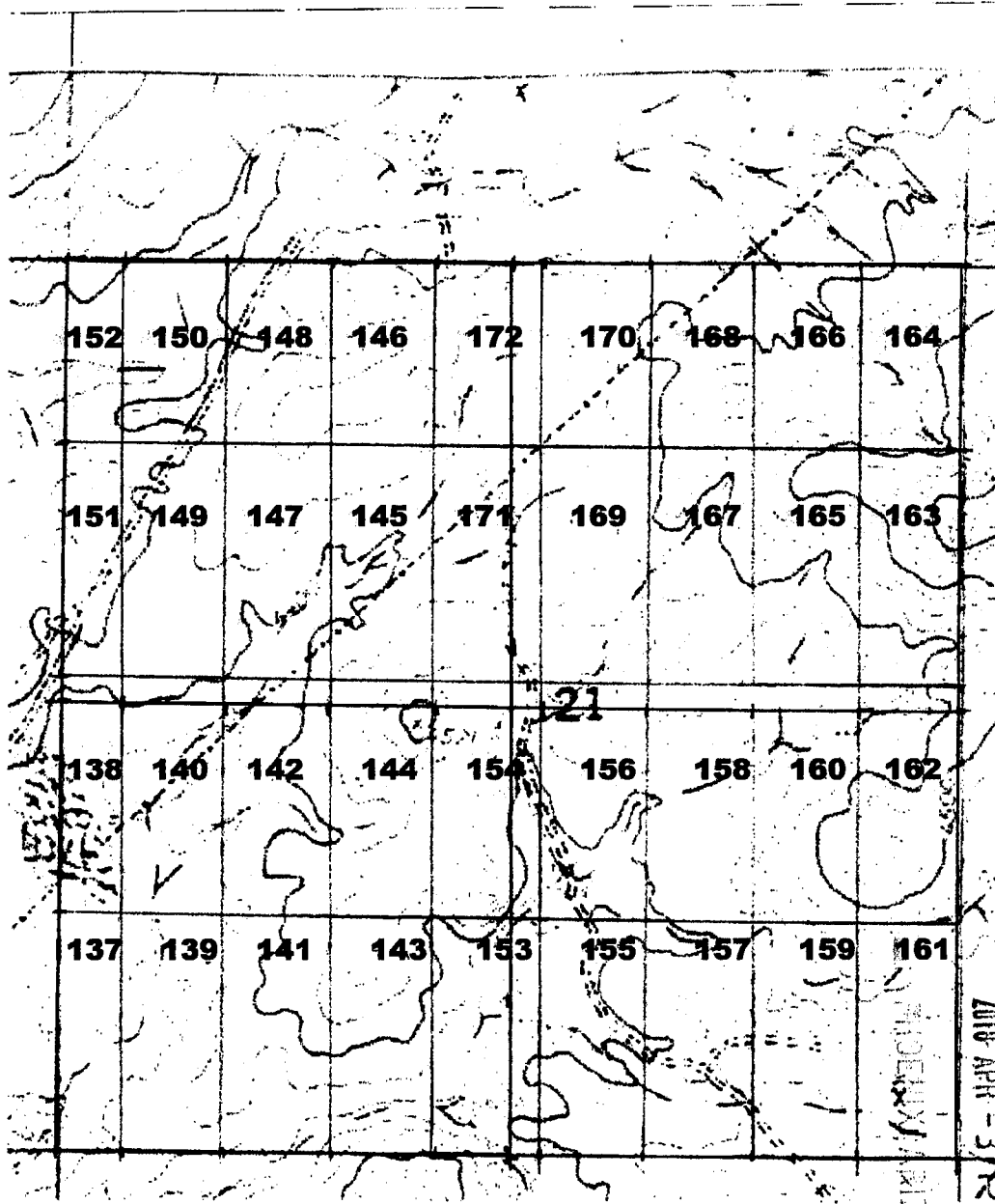

PHOENIX, ARIZONA

2010 APR - 3 / R 1:01

DEM. DERIVED FROM

LOCATION NOTICE FOR LODE MINING CLAIM

NOTICE IS HEREBY GIVEN that **ARMONT #162**, a lode mining claim, has been located by **ARMONT INC**, whose current address is:

ARMONT, INC

61 Morning View Way

Kalispell, MT 59901

The general course of this claim is **NORTH-SOUTH**, and it is situated in **COCHISE COUNTY, ARIZONA**.

This claim is **1500 FEET** in length and **600 FEET** in width. This claim runs **300 FEET** on either side of the location monument on which this location notice is posted, and approximately **15 FEET** in a **SOUTHERLY** direction to the **SOUTH END LINE** and **1485 FEET** in a **NORTHERLY** direction to the **NORTH END LINE**. This claim is marked by six monuments, one at each corner and one at the center of each end line of the claim.

The location monument on which this notice is posted is situated within **SECTION 21, TOWNSHIP 20 S, RANGE 22 E**, Gila Salt River Base and Meridian, Arizona, and this claim encompasses portions of the **SE & NE QUARTERS** of this section.

The locality of this claim with reference to some natural object or permanent monument and additional information (if any) concerning its locality are as follows:

Southwest of Tombstone, Arizona, just off Charleston Road: The southeast corner marker of this claim is on the EAST SECTION LINE, 1500 feet north of the SOUTHEAST CORNER SECTION MARKER for SEC 21

DATED AND POSTED on the ground this **30th day of December, 2017**

LOCATOR: *John H. Escapule*
John H. Escapule, Agent for **ARMONT INC**

PHOENIX, ARIZONA

2018 APR - 3 P 1:01

RECEIVED
APR 3 2018

AHC450227

Section 21 T20S R22E

13.5 cm = 1 mile

↑ North

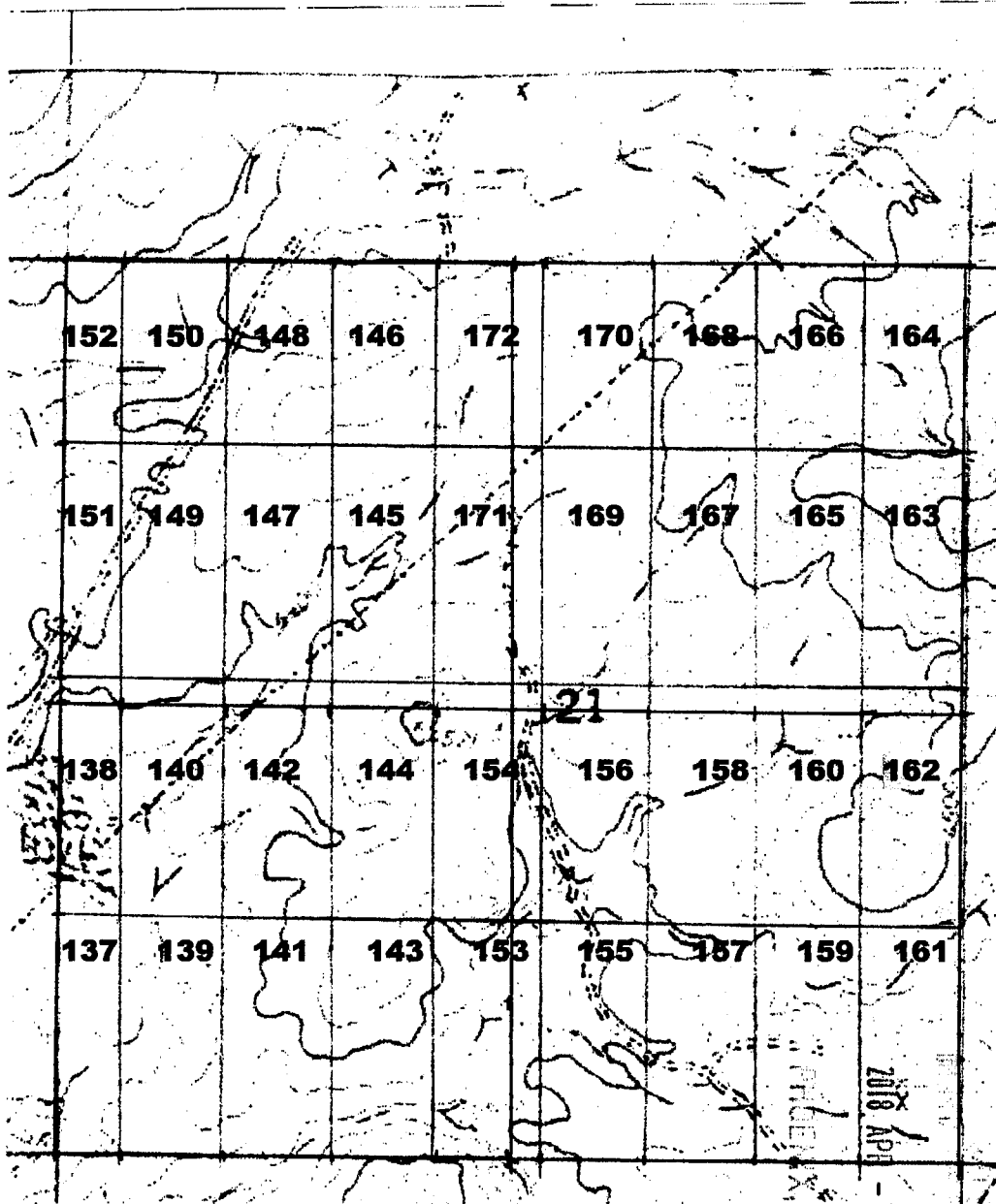

PHOENIX, ARIZONA

2018 APR - 3 P 1:02

Section 21 T20S R22E

13.5 cm = 1 mile

↑ North

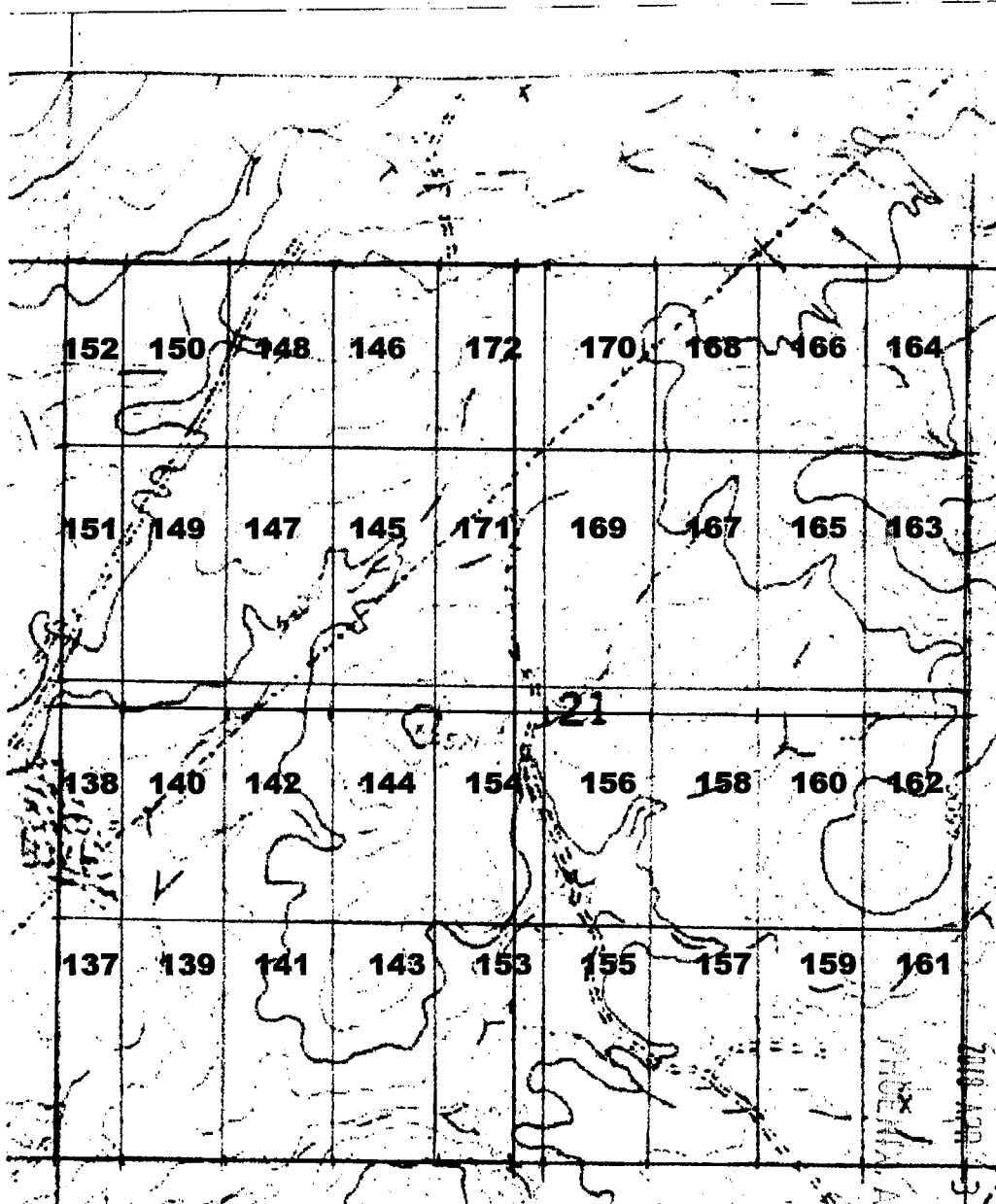

PHOENIX, ARIZONA
210 APR 23 P 1:02

LOCATION NOTICE FOR LODE MINING CLAIM

NOTICE IS HEREBY GIVEN that **ARMONT #164**, a lode mining claim, has been located by **ARMONT INC**, whose current address is:

ARMONT, INC

61 Morning View Way

Kalispell, MT 59901

The general course of this claim is **NORTH-SOUTH**, and it is situated in **COCHISE COUNTY, ARIZONA**.

This claim is **780 FEET** in length and **600 FEET** in width. This claim runs **300 FEET** on either side of the location monument on which this location notice is posted, and approximately **15 FEET** in a **SOUTHERLY** direction to the **SOUTH END LINE** and **765 FEET** in a **NORTHERLY** direction to the **NORTH END LINE**. This claim is marked by six monuments, one at each corner and one at the center of each end line of the claim.

The location monument on which this notice is posted is situated within **SECTION 21, TOWNSHIP 20 S, RANGE 22 E**, Gila Salt River Base and Meridian, Arizona, and this claim encompasses portions of the **NE QUARTER** of this section.

The locality of this claim with reference to some natural object or permanent monument and additional information (if any) concerning its locality are as follows:

Southwest of Tombstone, Arizona, just off Charleston Road: The northeast corner marker of this claim is at the NORTHEAST CORNER SECTION MARKER for SEC 21.

DATED AND POSTED on the ground this **30th day of December, 2017**

LOCATOR: _____

John H. Escapule
John H. Escapule, Agent for **ARMONT INC**

PHOENIX, ARIZONA

2018 APR -3 P 1:02

AHC450229

Section 21 T20S R22E

13.5 cm = 1 mile

↑ North

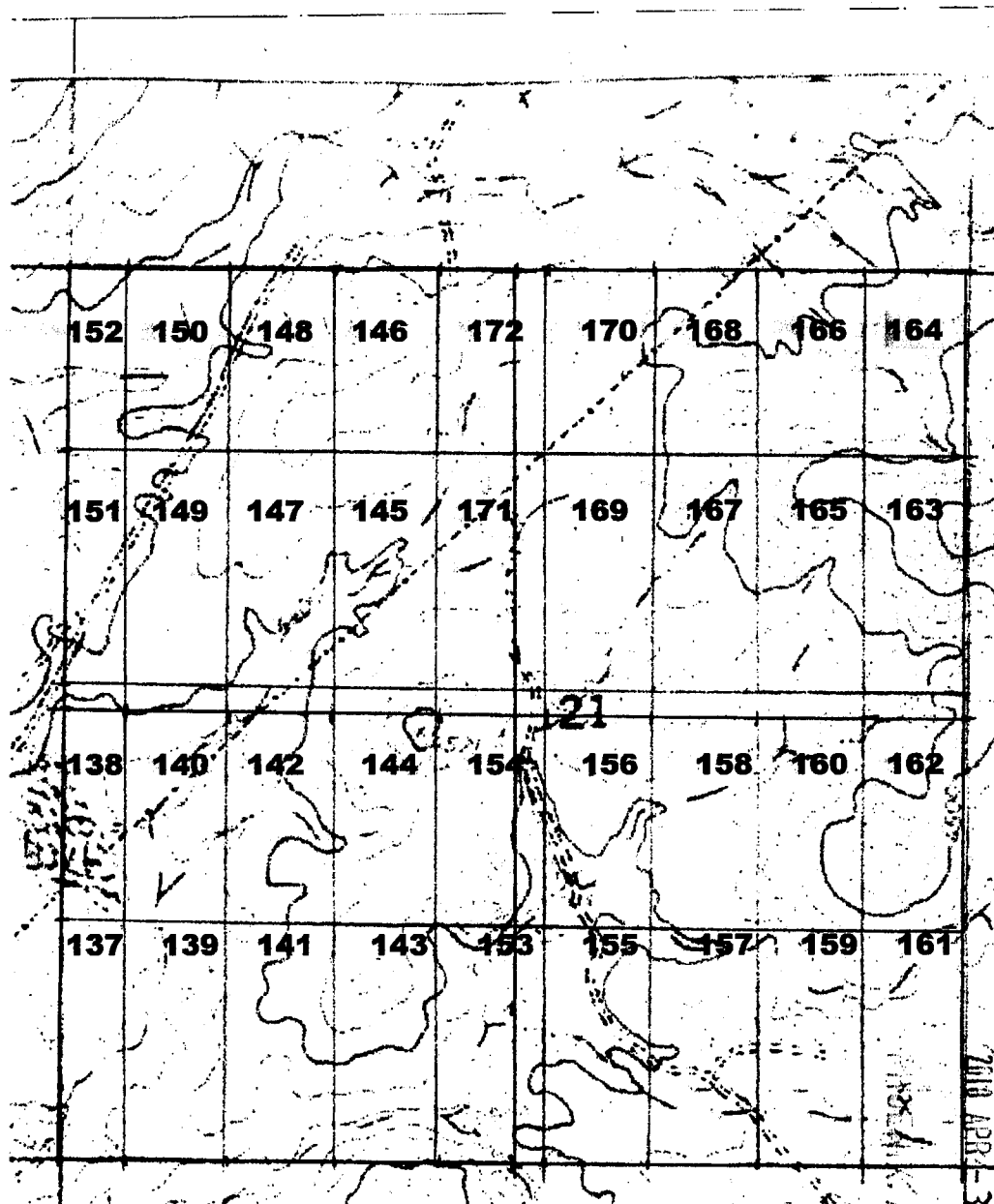

700 APR 23 P 1:02
ARIZONA

LOCATION NOTICE FOR LODE MINING CLAIM

NOTICE IS HEREBY GIVEN that **ARMONT #165**, a lode mining claim, has been located by **ARMONT INC**, whose current address is:

ARMONT, INC

61 Morning View Way

Kalispell, MT 59901

The general course of this claim is **NORTH-SOUTH**, and it is situated in **COCHISE COUNTY, ARIZONA**.

This claim is **1500 FEET** in length and **600 FEET** in width. This claim runs **300 FEET** on either side of the location monument on which this location notice is posted, and approximately **15 FEET** in a **NORTHERLY** direction to the **NORTH END LINE** and **1485 FEET** in a **SOUTHERLY** direction to the **SOUTH END LINE**. This claim is marked by six monuments, one at each corner and one at the center of each end line of the claim.

The location monument on which this notice is posted is situated within **SECTION 21, TOWNSHIP 20 S, RANGE 22 E**, Gila Salt River Base and Meridian, Arizona, and this claim encompasses portions of the **NE QUARTER** of this section.

The locality of this claim with reference to some natural object or permanent monument and additional information (if any) concerning its locality are as follows:

Southwest of Tombstone, Arizona, just off Charleston Road: The northeast corner marker of this claim is 780 feet south and 600 feet west of the NORTHEAST CORNER SECTION MARKER for SEC 21.

DATED AND POSTED on the ground this **30th day of December, 2017**

LOCATOR: John H. Escapule

John H. Escapule, Agent for **ARMONT INC**

PHOENIX, ARIZONA

2018 APR - 3 P 1:02

RECEIVED
CLERK OF SUPERIOR COURT
COCHISE COUNTY, ARIZONA

AHC450230

Section 21 T20S R22E

13.5 cm = 1 mile

↑ North

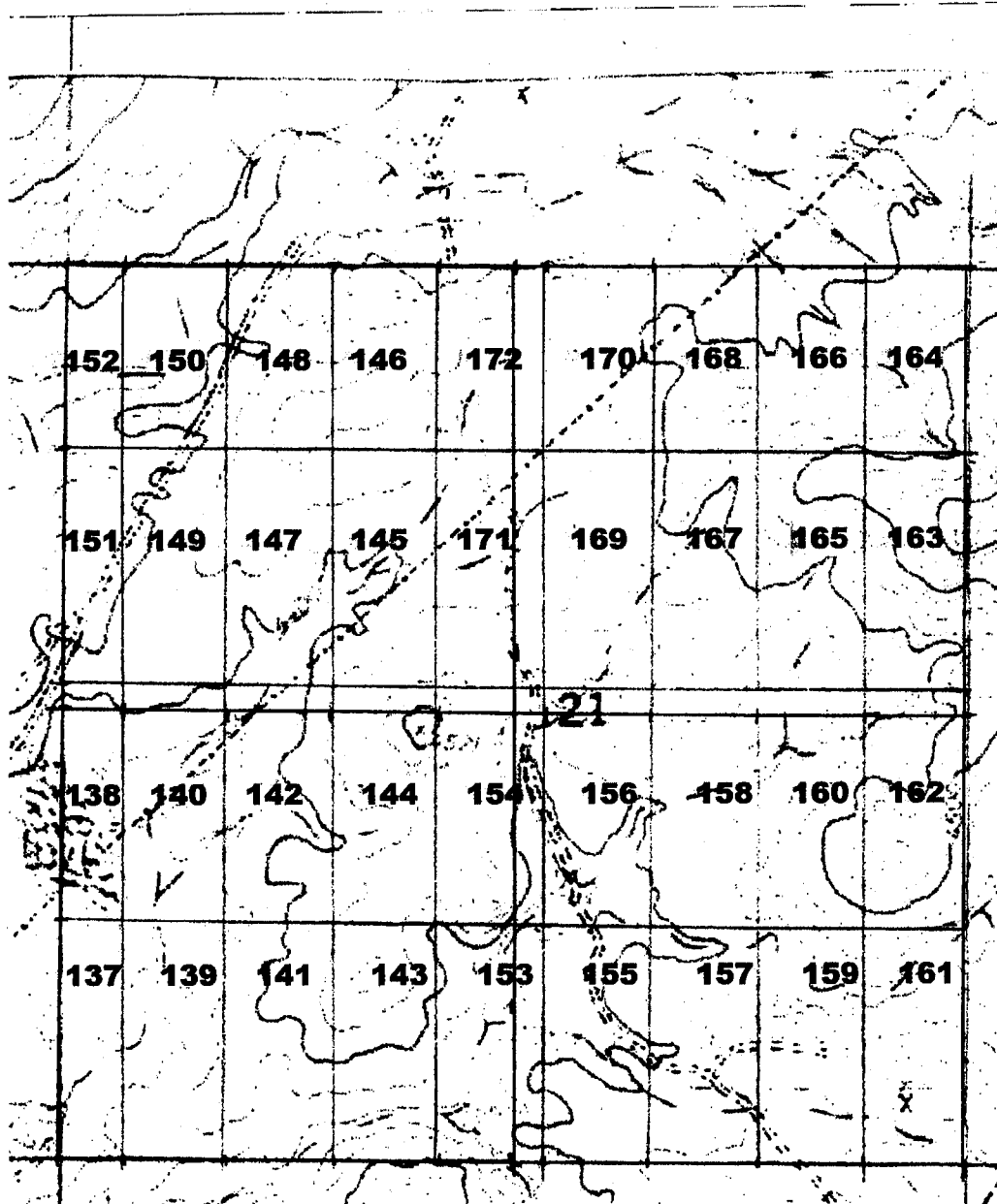

LOCATION NOTICE FOR LODE MINING CLAIM

NOTICE IS HEREBY GIVEN that **ARMONT #166**, a lode mining claim, has been located by **ARMONT INC**, whose current address is:

ARMONT, INC

61 Morning View Way

Kalispell, MT 59901

The general course of this claim is **NORTH-SOUTH**, and it is situated in **COCHISE COUNTY, ARIZONA**.

This claim is **780 FEET** in length and **600 FEET** in width. This claim runs **300 FEET** on either side of the location monument on which this location notice is posted, and approximately **15 FEET** in a **SOUTHERLY** direction to the **SOUTH END LINE** and **765 FEET** in a **NORTHERLY** direction to the **NORTH END LINE**. This claim is marked by six monuments, one at each corner and one at the center of each end line of the claim.

The location monument on which this notice is posted is situated within **SECTION 21, TOWNSHIP 20 S, RANGE 22 E**, Gila Salt River Base and Meridian, Arizona, and this claim encompasses portions of the **NE QUARTER** of this section.

The locality of this claim with reference to some natural object or permanent monument and additional information (if any) concerning its locality are as follows:

Southwest of Tombstone, Arizona, just off Charleston Road: The northeast corner marker of this claim is on the NORTH SECTION LINE 600 feet west of the NORTHEAST CORNER SECTION MARKER for SEC 21.

DATED AND POSTED on the ground this **30th day of December, 2017**

LOCATOR: John H. Escapule

John H. Escapule, Agent for **ARMONT INC**

PHOENIX, ARIZONA

2018 APR -3 P 1:02

RECEIVED
COUNTY CLERK
COCHISE COUNTY, ARIZONA

AHC450231

Section 21 T20S R22E

13.5 cm = 1 mile

↑ North

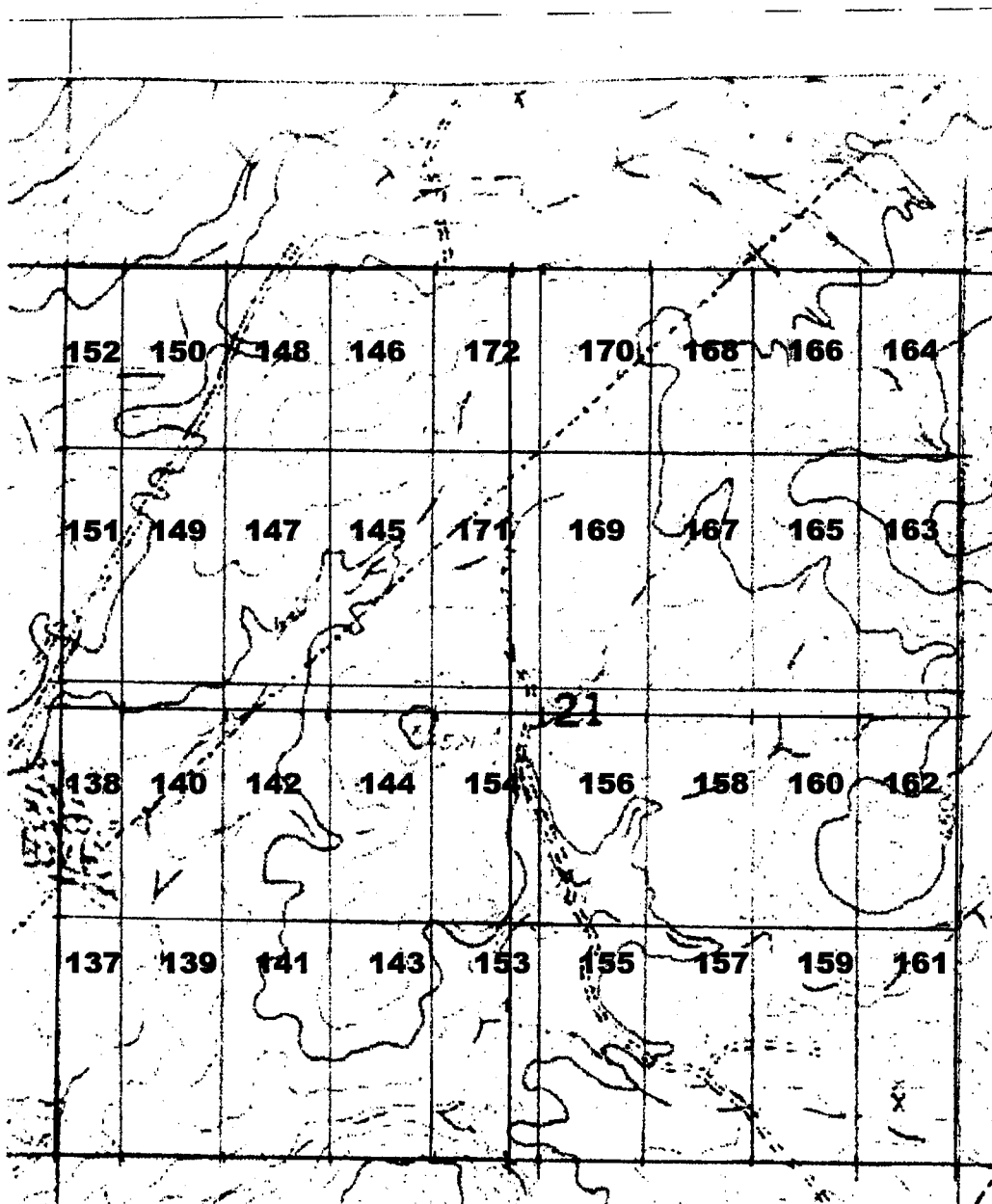

LOCATION NOTICE FOR LODE MINING CLAIM

NOTICE IS HEREBY GIVEN that **ARMONT #167**, a lode mining claim, has been located by **ARMONT INC**, whose current address is:

ARMONT, INC

61 Morning View Way

Kalispell, MT 59901

The general course of this claim is **NORTH-SOUTH**, and it is situated in **COCHISE COUNTY, ARIZONA**.

This claim is **780 FEET** in length and **600 FEET** in width. This claim runs **300 FEET** on either side of the location monument on which this location notice is posted, and approximately **15 FEET** in a **NORTHERLY** direction to the **NORTH END LINE** and **765 FEET** in a **SOUTHERLY** direction to the **SOUTH END LINE**. This claim is marked by six monuments, one at each corner and one at the center of each end line of the claim.

The location monument on which this notice is posted is situated within **SECTION 21, TOWNSHIP 20 S, RANGE 22 E**, Gila Salt River Base and Meridian, Arizona, and this claim encompasses portions of the **NE QUARTER** of this section.

The locality of this claim with reference to some natural object or permanent monument and additional information (if any) concerning its locality are as follows:

Southwest of Tombstone, Arizona, just off Charleston Road: The northeast corner marker of this claim is 780 feet south and 1200 feet west of the NORTHEAST CORNER SECTION MARKER for SEC 21.

DATED AND POSTED on the ground this **30th day of December, 2017**

LOCATOR: *John H. Escapule*
John H. Escapule, Agent for **ARMONT INC**

PHOENIX, ARIZONA

2018 APR -3 P 1:02

AHC450232

Section 21 T20S R22E

13.5 cm = 1 mile

↑ North

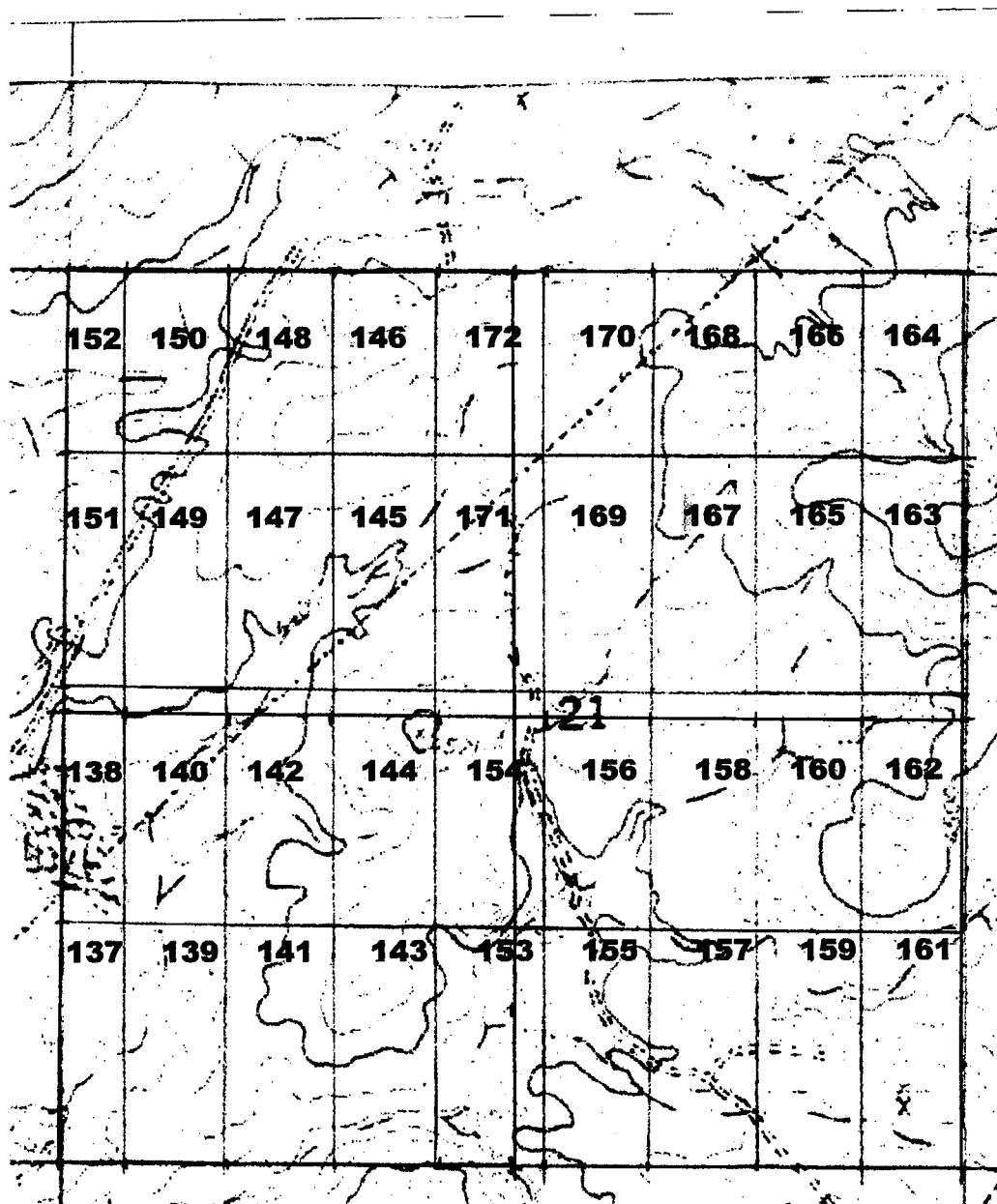

LOCATION NOTICE FOR LODE MINING CLAIM

NOTICE IS HEREBY GIVEN that **ARMONT #168**, a lode mining claim, has been located by **ARMONT INC**, whose current address is:

ARMONT, INC

61 Morning View Way

Kalispell, MT 59901

The general course of this claim is **NORTH-SOUTH**, and it is situated in **COCHISE COUNTY, ARIZONA**.

This claim is **780 FEET** in length and **600 FEET** in width. This claim runs **300 FEET** on either side of the location monument on which this location notice is posted, and approximately **15 FEET** in a **SOUTHERLY** direction to the **SOUTH END LINE** and **765 FEET** in a **NORTHERLY** direction to the **NORTH END LINE**. This claim is marked by six monuments, one at each corner and one at the center of each end line of the claim.

The location monument on which this notice is posted is situated within **SECTION 21, TOWNSHIP 20 S, RANGE 22 E**, Gila Salt River Base and Meridian, Arizona, and this claim encompasses portions of the **NE QUARTER** of this section.

The locality of this claim with reference to some natural object or permanent monument and additional information (if any) concerning its locality are as follows:

Southwest of Tombstone, Arizona, just off Charleston Road: The northeast corner marker of this claim is on the NORTH SECTION LINE 1200 feet west of the NORTHEAST CORNER SECTION MARKER for SEC 21.

DATED AND POSTED on the ground this **30th day of December, 2017**

LOCATOR: John H. Escapule
John H. Escapule, Agent for **ARMONT INC**

RECEIVED
PHOENIX, ARIZONA

2018 APR -3 P 1:02

ANC450233

Section 21 T20S R22E

13.5 cm = 1 mile

↑ North

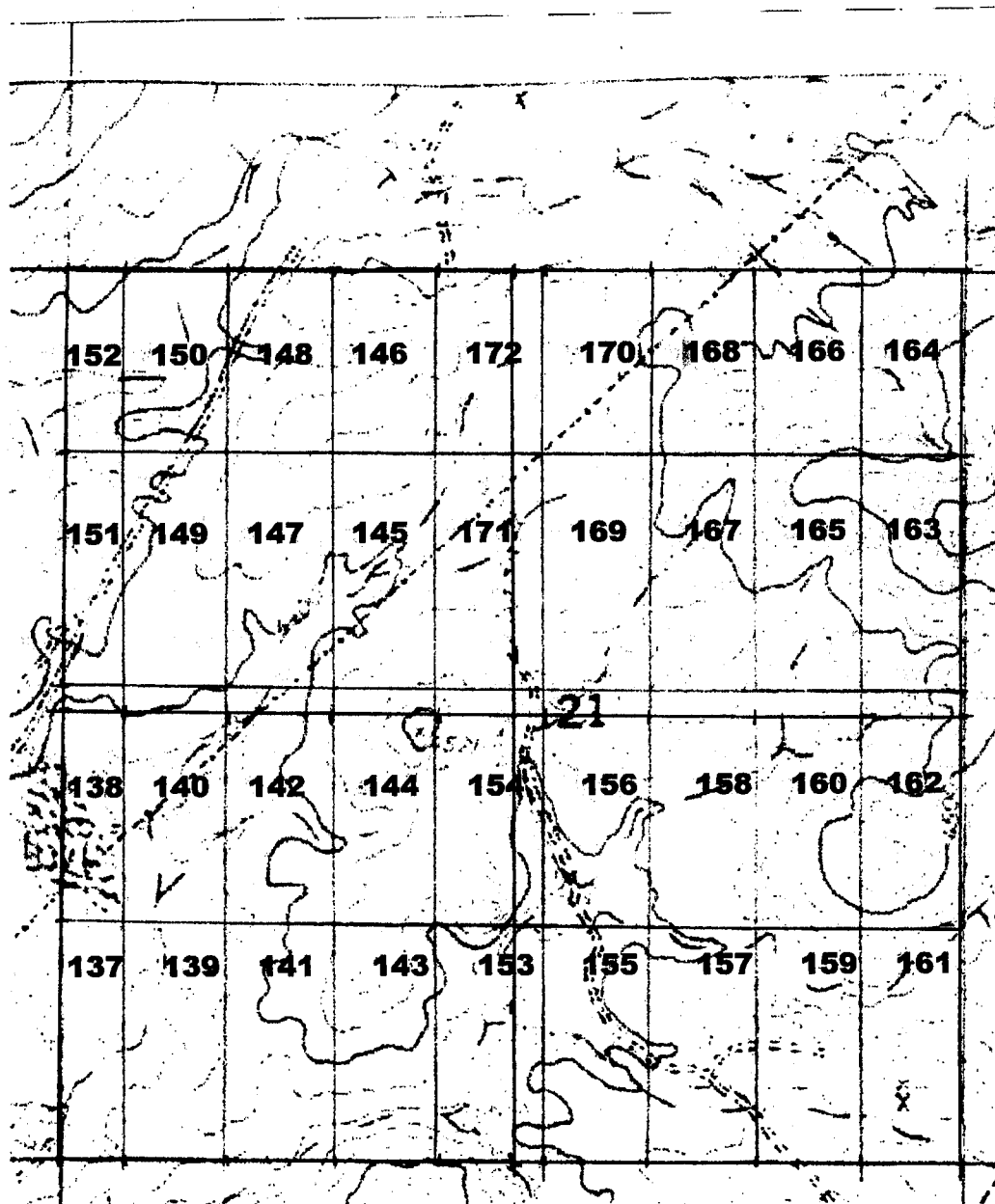

LOCATION NOTICE FOR LODE MINING CLAIM

NOTICE IS HEREBY GIVEN that **ARMONT #169**, a lode mining claim, has been located by **ARMONT INC**, whose current address is:

ARMONT, INC

61 Morning View Way

Kalispell, MT 59901

The general course of this claim is **NORTH-SOUTH**, and it is situated in **COCHISE COUNTY, ARIZONA**.

This claim is **780 FEET** in length and **600 FEET** in width. This claim runs **300 FEET** on either side of the location monument on which this location notice is posted, and approximately **15 FEET** in a **NORTHERLY** direction to the **NORTH END LINE** and **765 FEET** in a **SOUTHERLY** direction to the **SOUTH END LINE**. This claim is marked by six monuments, one at each corner and one at the center of each end line of the claim.

The location monument on which this notice is posted is situated within **SECTION 21, TOWNSHIP 20 S, RANGE 22 E**, Gila Salt River Base and Meridian, Arizona, and this claim encompasses portions of the **NE QUARTER** of this section.

The locality of this claim with reference to some natural object or permanent monument and additional information (if any) concerning its locality are as follows:

Southwest of Tombstone, Arizona, just off Charleston Road: The northeast corner marker of this claim is 780 feet south and 1800 feet west of the NORTHEAST CORNER SECTION MARKER for SEC 21.

DATED AND POSTED on the ground this **30th day of December, 2017**

LOCATOR: John H. Escapule
John H. Escapule, Agent for **ARMONT INC**

AHC450234

PHOENIX, ARIZONA

2018 APR -3 P 1:02

RECEIVED
BIRMINGHAM, AL

Section 21 T20S R22E

13.5 cm = 1 mile

↑ North

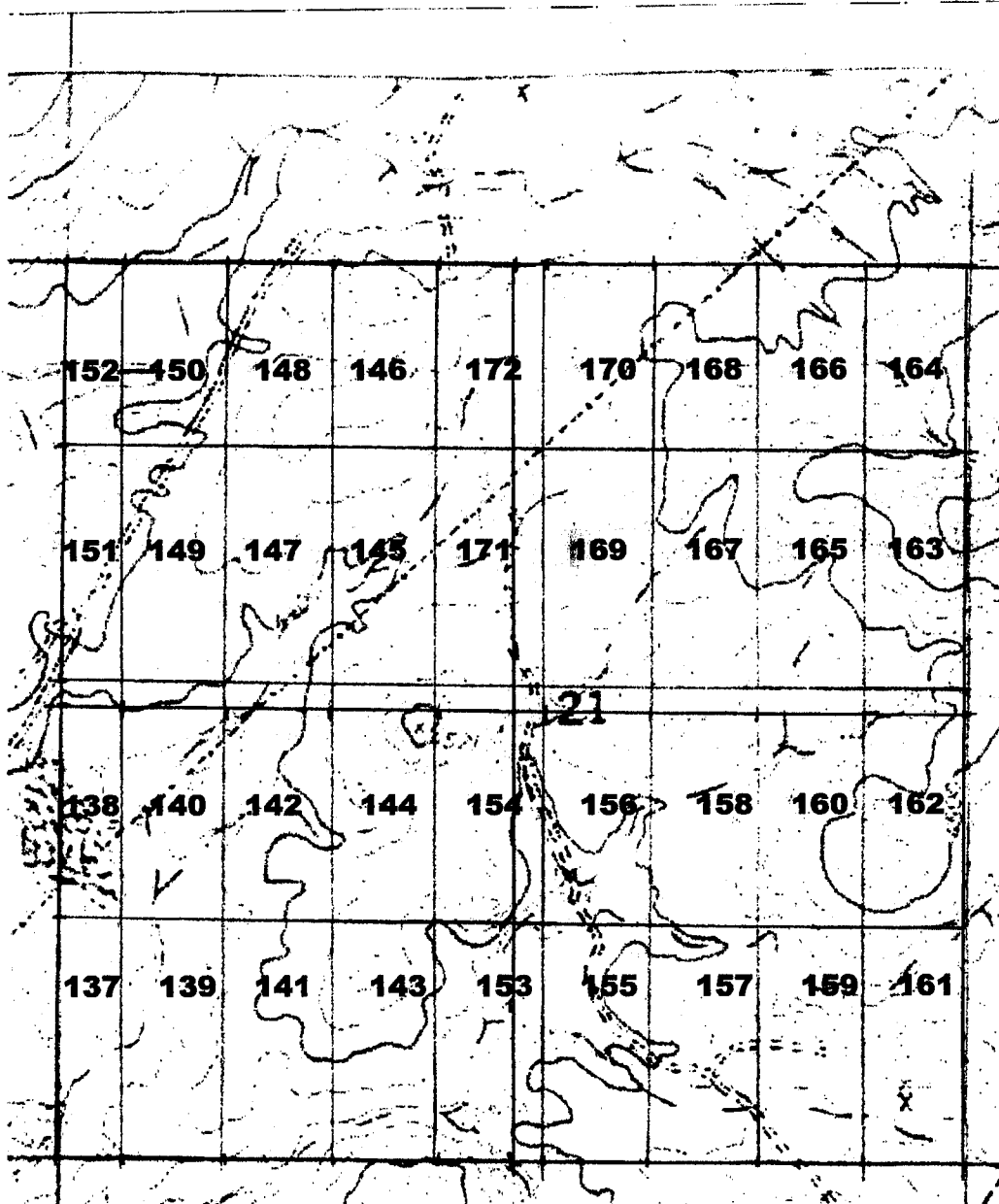

LOCATION NOTICE FOR LODE MINING CLAIM

NOTICE IS HEREBY GIVEN that **ARMONT #170**, a lode mining claim, has been located by **ARMONT INC**, whose current address is:

ARMONT, INC

61 Morning View Way

Kalispell, MT 59901

The general course of this claim is **NORTH-SOUTH**, and it is situated in **COCHISE COUNTY, ARIZONA**.

This claim is **780 FEET** in length and **600 FEET** in width. This claim runs **300 FEET** on either side of the location monument on which this location notice is posted, and approximately **15 FEET** in a **SOUTHERLY** direction to the **SOUTH END LINE** and **765 FEET** in a **NORTHERLY** direction to the **NORTH END LINE**. This claim is marked by six monuments, one at each corner and one at the center of each end line of the claim.

The location monument on which this notice is posted is situated within **SECTION 21, TOWNSHIP 20 S, RANGE 22 E**, Gila Salt River Base and Meridian, Arizona, and this claim encompasses portions of the **NE QUARTER** of this section.

The locality of this claim with reference to some natural object or permanent monument and additional information (if any) concerning its locality are as follows:

Southwest of Tombstone, Arizona, just off Charleston Road: The northeast corner marker of this claim is on the NORTH SECTION LINE 1800 feet west of the NORTHEAST CORNER SECTION MARKER for SEC 21.

DATED AND POSTED on the ground this **30th day of December, 2017**

LOCATOR: John H. Escapule
John H. Escapule, Agent for **ARMONT INC**

RECEIVED
2018 APR - 3 P 1:02
PHOENIX, ARIZONA

AHC450235

Section 21 T20S R22E

13.5 cm = 1 mile

↑ North

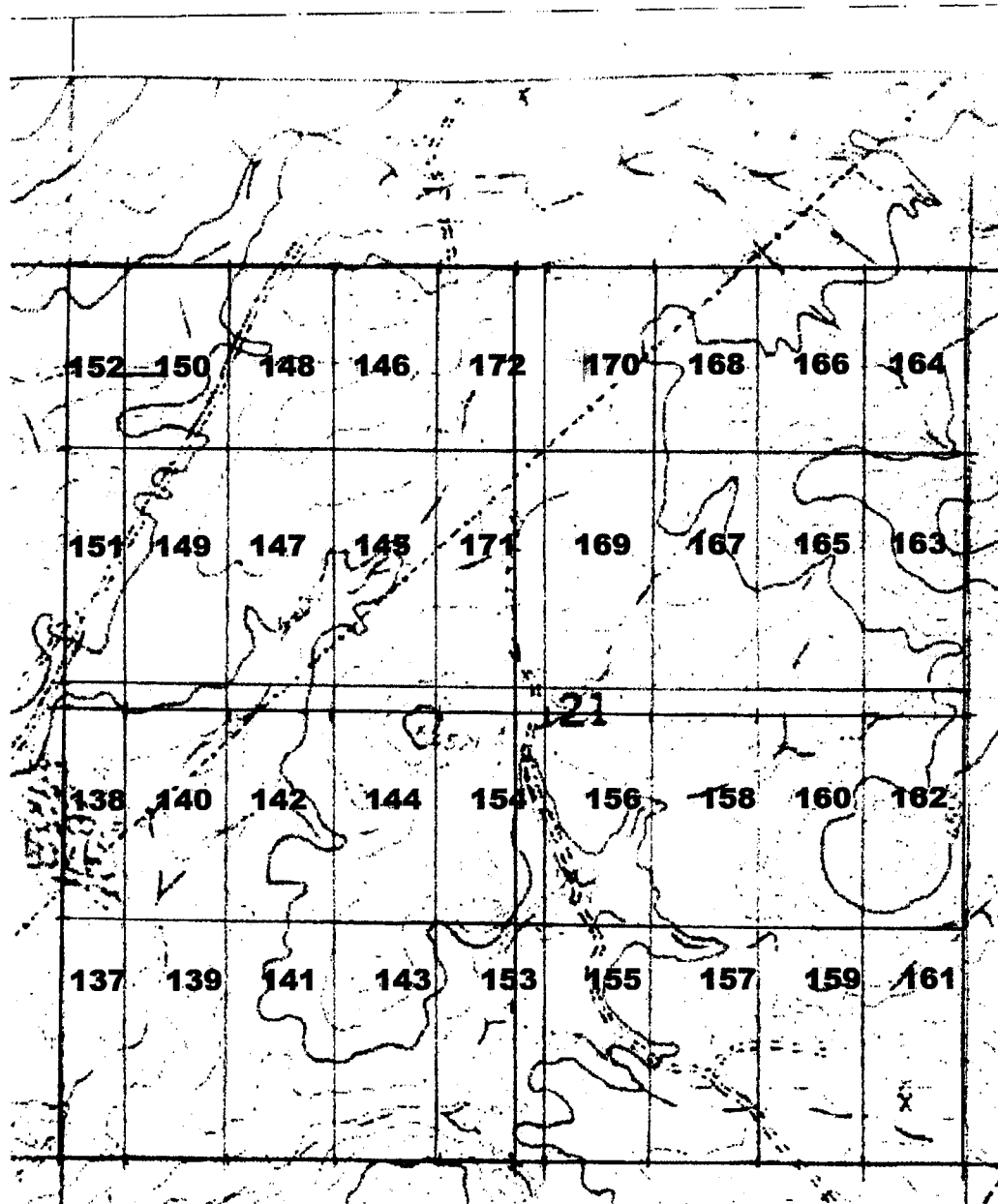

LOCATION NOTICE FOR LODE MINING CLAIM

NOTICE IS HEREBY GIVEN that **ARMONT #171**, a lode mining claim, has been located by **ARMONT INC**, whose current address is:

ARMONT, INC

61 Morning View Way

Kalispell, MT 59901

The general course of this claim is **NORTH-SOUTH**, and it is situated in **COCHISE COUNTY, ARIZONA**.

This claim is **780 FEET** in length and **600 FEET** in width. This claim runs **300 FEET** on either side of the location monument on which this location notice is posted, and approximately **15 FEET** in a **NORTHERLY** direction to the **NORTH END LINE** and **765 FEET** in a **SOUTHERLY** direction to the **SOUTH END LINE**. This claim is marked by six monuments, one at each corner and one at the center of each end line of the claim.

The location monument on which this notice is posted is situated within **SECTION 21, TOWNSHIP 20 S, RANGE 22 E**, Gila Salt River Base and Meridian, Arizona, and this claim encompasses portions of the **NE & NW QUARTERS** of this section.

The locality of this claim with reference to some natural object or permanent monument and additional information (if any) concerning its locality are as follows:

Southwest of Tombstone, Arizona, just off Charleston Road: The northeast corner marker of this claim is 780 feet south and 2400 feet west of the NORTHEAST CORNER SECTION MARKER for SEC 21.

DATED AND POSTED on the ground this **30th day of December, 2017**

LOCATOR: John H. Escapule
John H. Escapule, Agent for **ARMONT INC**

AHC450236

PHOENIX, ARIZONA

2018 APR -3 P 1:03

RECEIVED
CITY OF PHOENIX

Section 21 T20S R22E

13.5 cm = 1 mile

↑ North

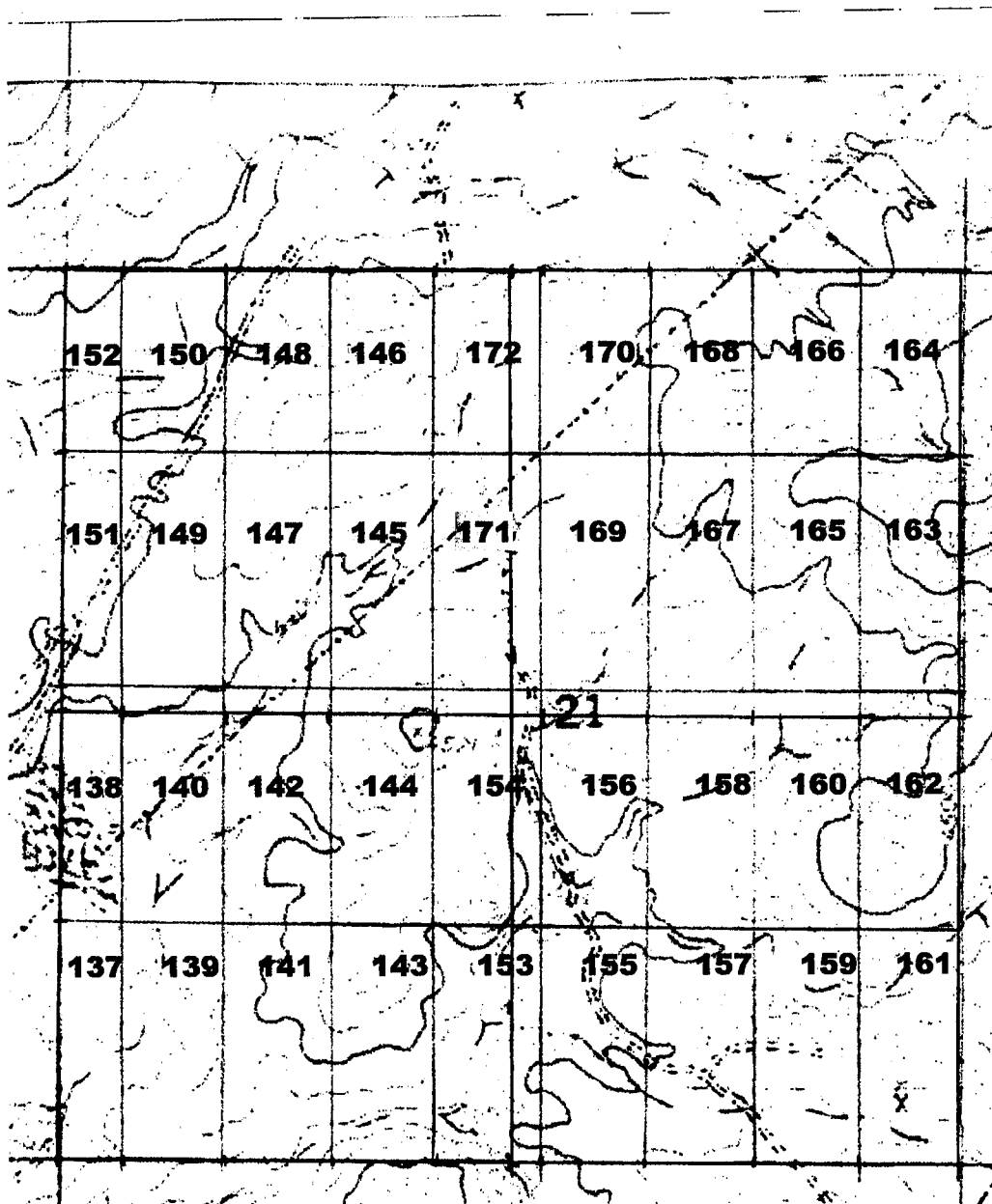

LOCATION NOTICE FOR LODE MINING CLAIM

NOTICE IS HEREBY GIVEN that **ARMONT #172**, a lode mining claim, has been located by **ARMONT INC**, whose current address is:

ARMONT, INC

61 Morning View Way

Kalispell, MT 59901

The general course of this claim is **NORTH-SOUTH**, and it is situated in **COCHISE COUNTY, ARIZONA**.

This claim is **780 FEET** in length and **600 FEET** in width. This claim runs **300 FEET** on either side of the location monument on which this location notice is posted, and approximately **15 FEET** in a **SOUTHERLY** direction to the **SOUTH END LINE** and **765 FEET** in a **NORTHERLY** direction to the **NORTH END LINE**. This claim is marked by six monuments, one at each corner and one at the center of each end line of the claim.

The location monument on which this notice is posted is situated within **SECTION 21, TOWNSHIP 20 S, RANGE 22 E**, Gila Salt River Base and Meridian, Arizona, and this claim encompasses portions of the **NE & NW QUARTERS** of this section.

The locality of this claim with reference to some natural object or permanent monument and additional information (if any) concerning its locality are as follows:

Southwest of Tombstone, Arizona, just off Charleston Road: The northeast corner marker of this claim is on the NORTH SECTION LINE 2400 feet west of the NORTHEAST CORNER SECTION MARKER for SEC 21.

DATED AND POSTED on the ground this **30th day of December, 2017**

LOCATOR: John H. Escapule

John H. Escapule, Agent for **ARMONT INC**

AMC450237

PHOENIX, ARIZONA

2018 APR -3 P 1:03

RECEIVED
CITY OF PHOENIX

Section 21 T20S R22E

13.5 cm = 1 mile

↑ North

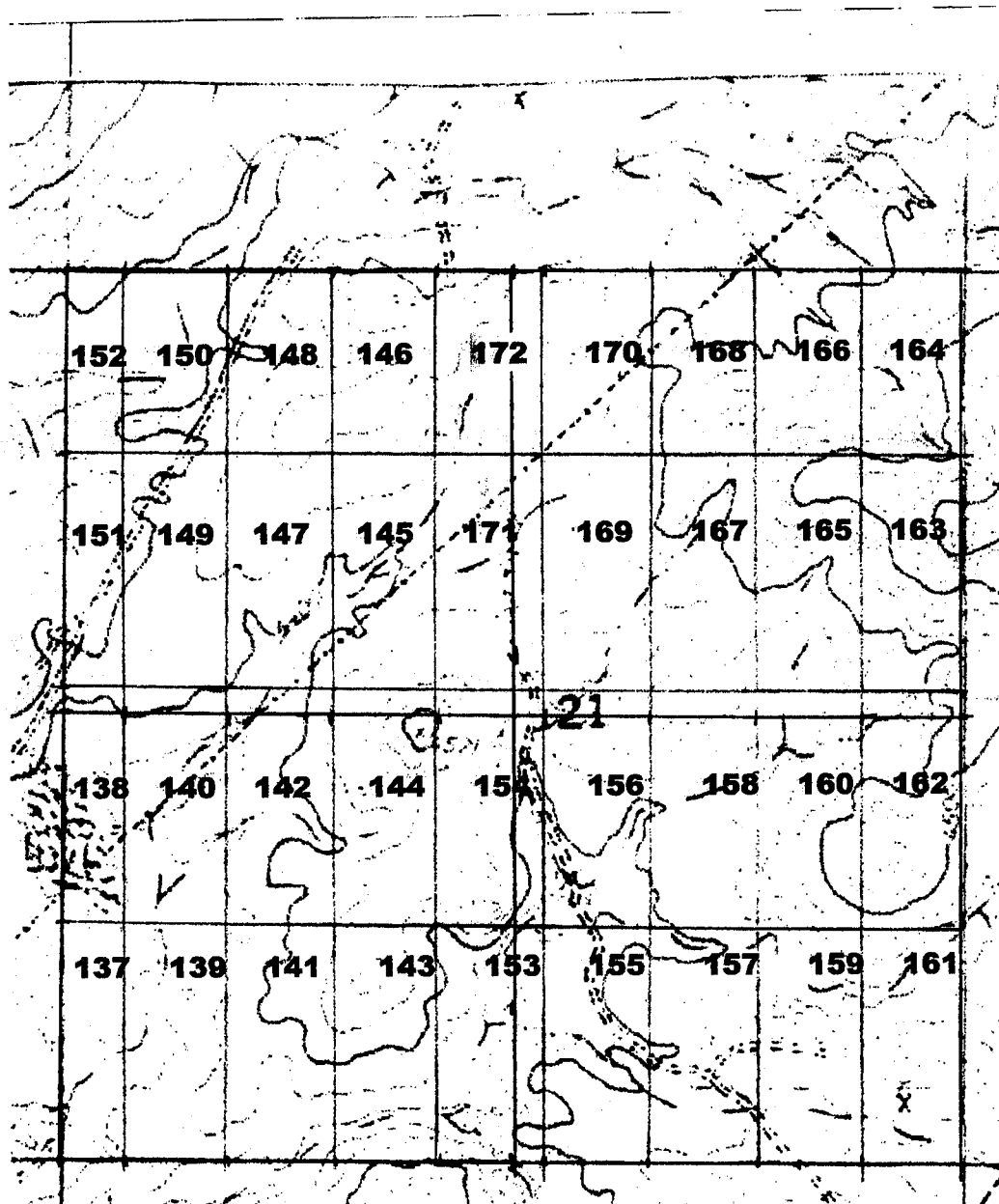

RUN TIME: 09:58 AM

DEPARTMENT OF INTERIOR
BUREAU OF LAND MANAGEMENT

RUN DATE: 04/11/2018
Page 1 of 1

Input Parameters for Geographic Report with Land

System Id = CR

Admin State = AZ

Geo State =

Casetype Begins With

Case Disp Txt = AUTHORIZED, CANCELLED, EXPIRED, PENDING, REJECTED, VOID, WITHDRAWN

Mer Twp Rng =

Section =

Mtrs = 14 0200S 0220E 020, 14 0200S 0220E 021, 14 0200S 0220E 999

Commodity =

Commodity Txt =

Pending Org =

Pend Org Decode =

Total Rows Returned: 8

NO WARRANTY IS MADE BY BLM FOR USE OF THE DATA
FOR PURPOSES NOT INTENDED BY BLM

RUN TIME: 09:58 AM

Adm State: AZ

UNITED STATES DEPARTMENT OF INTERIOR
BUREAU OF LAND MANAGEMENT
GEOGRAPHIC REPORT WITH LAND
Sorted by Serial Number

RUN DATE: 04/11/2018
Page 1 of 1

Serial Number: AZA 018915

Total Case Acres: 26.421

<u>Casetype</u>	<u>Case Disp</u>	14	0200S	0220E	<u>Sect</u>	<u>Sur Typ</u>	<u>Sur Num</u>	<u>Suff</u>	<u>Subdivision</u>	<u>Act Pend</u>
285003	AUTHORIZED				020	ALIQ			SE;	
					021	ALIQ			W2NW;	

Serial Number: AZA 018982

Total Case Acres: 11.166

<u>Casetype</u>	<u>Case Disp</u>	14	0200S	0220E	<u>Sect</u>	<u>Sur Typ</u>	<u>Sur Num</u>	<u>Suff</u>	<u>Subdivision</u>	<u>Act Pend</u>
285003	AUTHORIZED				020	ALIQ			SESE;	
					021	ALIQ			NE;	
						ALIQ			SENW;	
						ALIQ			SW;	

Serial Number: AZA 020675

Total Case Acres: 25.600

<u>Casetype</u>	<u>Case Disp</u>	14	0200S	0220E	<u>Sect</u>	<u>Sur Typ</u>	<u>Sur Num</u>	<u>Suff</u>	<u>Subdivision</u>	<u>Act Pend</u>
281001	AUTHORIZED				020	ALIQ			SENE,SE;	
					021	ALIQ			NW;	

Serial Number: AZA 031812

Total Case Acres: 1.364

<u>Casetype</u>	<u>Case Disp</u>	14	0200S	0220E	<u>Sect</u>	<u>Sur Typ</u>	<u>Sur Num</u>	<u>Suff</u>	<u>Subdivision</u>	<u>Act Pend</u>
281001	AUTHORIZED				020	ALIQ			NESE;	Y
					021	ALIQ			N2SW;	Y
						LOTS			2;	Y
						MNR			SESENW,W2NWSE;	Y

COCHISE COUNTY
TUCSON FIELD OFFICE

[illegible]

FOR ORDERS AFFECTING DISPOSAL OR USE OF
UNIDENTIFIED LANDS WITHDRAWN FOR CLASSIFICATION,
MINERALS, WATER AND/OR OTHER PUBLIC PURPOSES,
REFER TO INDEX OF MISCELLANEOUS DOCUMENTS.

MDS 775 NE
776 NW
777 SW
778 SE

A 20675 R/W Road 33'

Sec 10:	SE1/4SW1/4, SW1/4SE1/4
Sec 11:	Lots 3,4
Sec 15:	Lots 2, 3, NE1/4NW1/4
Sec 20:	SE1/4NE1/4, SE1/4
Sec 21:	NW1/4
Sec 29:	E1/2NW1/4, SW1/4NW1/4

A 30793 R/W Road 10'
Sec 15: Lots 3,4,9

A 18915 R/W Transmission Line 15'-25'
Sec 10: SW1/4SE1/4, Lot 7

A 18982 R/W Transmission Line 10'
Sec 11: W1/2, SW1/4

AZA 35067 R/W Transmission Line 10'

Sec 14: Lots 6,11,13,16

Sec 15: Lot 1

Sec 23: Lot 5

PHX 086622 R/W Railroad and Stations 50'

Sec 2:	SW1/4
Sec 3:	NE1/4, NE1/4NW1/4, NE1/4SE1/4
Sec 11:	N1/2
Sec 12:	SW1/4NW1/4, W1/2SW1/4

R 22E	R 23E
-------	-------

T 21S

SCALE in chains

WARNING STATEMENT
This plot is the Bureau's Record of Title, and should be used only as a graphic display of the township survey data. Records hereon do not reflect title changes which may have been affected by lateral movements of rivers or other bodies of water. Refer to the cadastral surveys for official survey information.

CURRENT TO	LT	GSR Mer
5-11-2017	ACAD	T 20 S
		R 22 E

COCHISE COUNTY
TUCSON FIELD OFFICE

TOWNSHIP 20 SOUTH RANGE 22 EAST OF THE GILA AND SALT RIVER MERIDIAN, ARIZONA
AMC 450206 - 450237 Mineral claims ARMONT #139 - ARMONT # 172

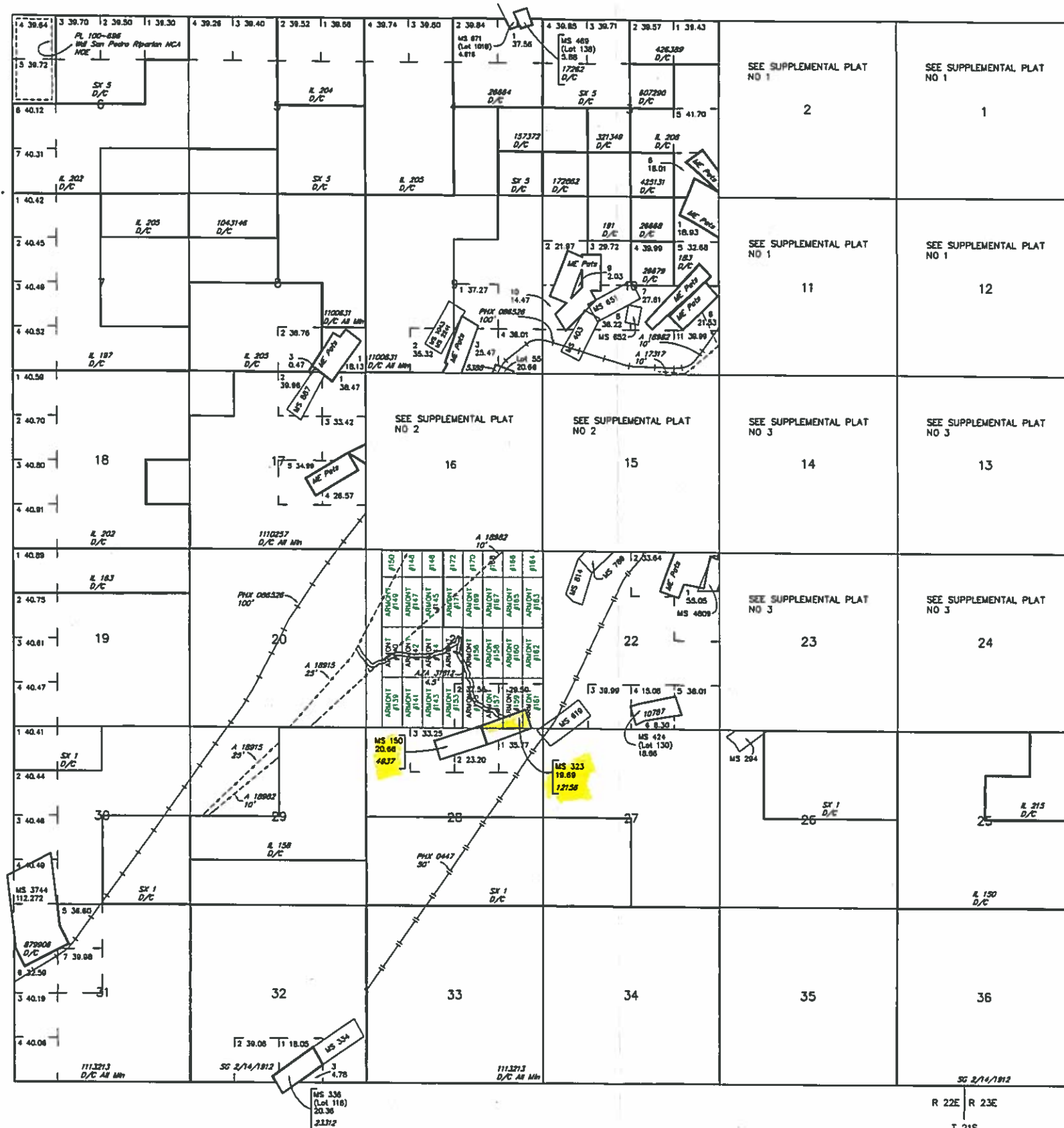

Remarks column from T 20 N, R 22 E

MDS 775 NE
776 NW
777 SW
778 SE

A 20675 R/W Road 33'
Sec 10: SE1/4SW1/4, SW1/4SE1/4
Sec 11: Lots 3,4
Sec 15: Lots 2,3, NE1/4NW1/4
Sec 20: SE1/4NE1/4, SE1/4
Sec 21: NW1/4
Sec 28: E1/2NW1/4, SW1/4NW1/4

A 30793 R/W Road 10'
Sec 15: Lots 3,4,9

A 18915 R/W Transmission Line 15'-25'
Sec 10: SW1/4SE1/4, Lot 7

A 18982 R/W Transmission Line 10'
Sec 11: W1/2, SW1/4

AZA 35067 R/W Transmission Line 10'
Sec 14: Lots 6,11,13,16
Sec 15: Lot 1
Sec 23: Lot 5

PHX 086622 R/W Railroad and Stations 50'
Sec 2: SW1/4
Sec 3: NE1/4, NE1/4NW1/4, NE1/4SE1/4
Sec 11: N1/2
Sec 12: SW1/4NW1/4, W1/2SW1/4

WARNING STATEMENT
This plat is the Bureau's Record of Title, and should be used only as a graphic display of the township survey data. Records herein do not reflect title changes which may have been effected by lateral movements of chains or other bodies of water. Refer to the indicated surveys for official survey information.

SCALE in chains
0 10 20 30 40 50 60

CURRENT TO	LT	GSR Mer
5-11-2017	ACAD	T 20 S R 22 E

J. Baus
Armont, INC
P.O. Box 11256
Kalispell, MT 59904

RECEIVED
BLM / BLM OFFICE

2018 APR -3 P 1:03

PHOENIX, ARIZONA



1006

U.S. POSTAGE
PAID
KALISPELL, MT
59901
MAR 29, 18
AMOUNT

\$6.75

R2305M147734-12

BLM
One North Central Avenue
Suite 800
Phoenix, Arizona 85004-4427

USPS SIGNATURE TRACKING NUMBER

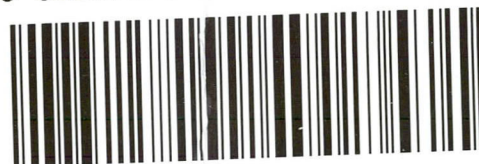

9502 1

